The Daily Record

Serving The Poconos

VOL. 76—NO. 110 | STROUDSBURG—EAST STROUDSBURG, PA. MONDAY, AUGUST 10, 1964 | Dial 421-3000 | 10 Cents

The Weather

Local Forecast — Mostly sunny with milder afternoon temperature. Today's high between 68 and 74 degrees. Sun rises 6:06 a.m.; sets 8:03 p.m.

Greeks Accuse Turks Of Landing On Cyprus; U. N. Security Council Calls For 'Cease Fire'

Greek Cypriots Ask Russia For Military Intervention

NICOSIA, Cyprus (AP) — Turkey sent 64 jet fighters in waves of attacks on the northwest coast of Cyprus Sunday that left a string of Greek Cypriot villages in flames with many dead or wounded.

The Greek Cypriot government charged that Turkey had followed up by sending four destroyers offshore and two of them had begun landing troops and materials in the northwest coastal zone.

The Turkish government denied this. The Greek government first backed the Greek Cypriot charge, then announced it had no firm information about any Turkish troop landings.

Greeks Switch

Despite the Turkish denial, the Greek Cypriot government asked the U.N. Security Council to meet to hear the new charge of troop landings. Greece at first joined the Greek Cypriot request for a council meeting, then withdrew.

A spokesman for the U.N. peace force on Cyprus said it was known some vessel was in the area of the reported landings but that was all he knew about the Greek Cypriot charge.

The Turkish air raids in support of the Turkish Cypriot minority in the communal fighting —the third in three days— stirred capitals throughout the world. A Greek Cypriot official said the raids had caused 300 casualties among Greek Cypriots but gave no breakdown to show the number of dead.

Soviet Premier Khrushchev sent a message to Premier Ismet Inonu of Turkey saying "the Soviet government calls upon the government of the Turkish Republic to stop military operations against the Republic of Cyprus."

Russian Warning

As broadcast by Moscow Radio, Khrushchev warned that any attempt by Turkey to impose its will by force of arms could "only make the situation more acute, increase the conflict and increase the danger of war."

President Johnson made urgent efforts to prevent a war between Greece and Turkey, both members of the Atlantic alliance.

Greece announced its unswerving support of the Greek Cypriot regime and sent jet fighters on a sweep across Cyprus. Greek Cypriots cheered at the sight of the planes

The Greek Cypriot government announced it had asked for Soviet military intervention but Khrushchev made no mention of the request in a message of support to President Archbishop Makarios of Cyprus.

After the attack left Greek Cypriot positions in flames, Greece sent its own fighters sweeping low over the island as a show of strength in support of the Greek Cypriots.

As the third straight day of Turkish jet air raids threatened war in the Mediterranean, President Makarios offered to order the Greek Cypriots to halt attacks on the Turkish Cypriots if Turkey called off the punishing air strikes.

After an emergency meeting in Ankara, Turkish Foreign Minister Feridun Erkin told reporters the Turkish air force would hold off further attacks if the cease-fire remained in effect Monday.

Napalm Bombs

Greek Cypriot government officials claimed the number of dead and injured from strafing and napalm bombs ran into the hundreds.

While the violence was at its height, Makarios called on the Soviet Union and the United Arab Republic to intervene militarily, but there were no signs either country would respond favorably.

In New York, the U.N. Security Council by a vote of 9-0, with Soviet Union and Czechoslovakia abstaining, called on Turkey to stop its air attacks and for Cyprus to order its armed forces to cease firing at once.

Although the Soviet Union did not vote, the Moscow press called Turkey a "pirate" and "aggressor".

The United States made a strong plea to the council, that unless the hostilities cease "we will be over the brink and in the abyss."

Cyprus Asks U. N. Crisis Meeting

UNITED NATIONS, N.Y. (AP) — Cyprus asked for a second urgent meeting of the U.N. Security Council Sunday night, charging Turkey was landing troops and weapons on the bloodied island. A government spokesman in Ankara, Turkey, denied the landings.

Ignoring Turkey's denial, a Cypriot delegation spokesman declared: "It appears to be perhaps a limited invasion.

A spokesman for Council President Sivert A. Nielsen of Norway said Greece first had joined Cyprus in asking for the meeting but later had withdrawn the request.

A Greek delegation spokesman said the request was withdrawn by Greek delegate Dimitri S. Bitsios because "the reports are confused from Cyprus. They are not black and white."

Nielsen's spokesman said the Norwegian delegation had reports from diplomatic sources of denials of the Turkish landings.

The Norwegian spokesman said he did not expect another meeting before Monday afternoon. There would be one then only if the council got a report from U.N. Secretary-General U Thant on the Cyprus situation Monday morning, he said.

The council earlier Sunday unanimously approved a U.S.-British resolution asking all concerned to observe an immediate cease-fire in the explosive situation. The vote was 9-0 with 2 abstentions — the Soviet Union and Czechoslovakia.

Nielson called the first meeting after Turkish jet fighters had bombed the northwest coast of Cyprus.

Rossides Requests

Zenon Rossides, Cypriot chief delegate, made the request for both meetings. A Cypriot delegation spokesman said the second request had been made after Greece and Cyprus had protested the asserted Turkish landings on the northwest coast of Cyprus.

"The protest," the spokesman said, "contains evidence pointing toward the continued landing of weapons and troops in the Kokkina area from Turkish warships."

An official announcement by the Cyprus government in Nicosia said four Turkish destroyers were near the fishing village of Kokkina, center of heavy fighting between rival Cypriot sides during the past four days. That fighting brought on air strikes by Turkish jet planes against Greek Cypriots on the island's northwest coastal area.

The Nicosia announcement said two of the Turkish warships were disembarking troops and military equipment.

Denies Landings

The landings' denial from Ankara came from Turkish Deputy Premier Kemal Satir, who said the "Cyprus government claims are without any foundation."

A carrier task force of the U.S. 6th Fleet sailed ahead of schedule from this southern Italian port Sunday night.

A fleet spokesman said the task force was made up of the carrier USS Franklin D. Roosevelt, the guided missile cruiser USS Boston and six destroyers, some of them armed with guided missiles.

No Indication Russia Will Aid Greeks

WASHINGTON (AP) — The Cyprus government has informed the United States it is asking for Soviet military intervention in the Cyprus crisis. In disclosing this, U.S. officials said there has been no indication the Soviet Union intends to grant the request.

On Cyprus itself, there is at least temporarily a de facto cease-fire and Turkish planes have stopped attacking, the officials reported.

The top priority U.S. aim now is to convert the de facto cease-fire into a permanent cease-fire agreement which will allow efforts for a peaceful settlement of the Cyprus crisis to move ahead, it was stated.

President Johnson sent urgent messages to the Greek, Turkish and Cypriot government heads in pressing for a peaceful settlement and at an emergency U.N. Security Council meeting the United States joined in the move for a cease-fire.

High U.S. officials figure that perhaps 35,000 Turk Cypriot men, women and children are in imminent danger of massacre by President Makarios' Greek Cypriots if hostilities continue on the eastern Mediterranean island.

And that could bring on war between the two North Atlantic Treaty Organization allies, Greece and Turkey, shattering the alliance's southeastern shield there against the Soviet Union.

Groom, Best Man Arrested At Altar

MIDDLETOWN, N. Y. — A bridegroom and his best man were arrested at the altar of a Middletown, N. Y. church Saturday by state troopers in connection with the fatal beating of a New York City executive and attorney.

The pair, John B. Desmond Jr., 22, and Thomas J. Slover, also 22, both of Middletown, were formally charged with manslaughter after they admitted drinking with the victim early Sunday morning.

Dead is Robert E. Marshall, 52, vice president of the Worthington Corp., pump manufacturers. Marshall was found lying bloody and unconscious along Rt. 17 in Goshen, about five miles south of Middletown. He died in the Goshen Hospital at 7:10 a.m.

Quickly troopers rounded up witnesses, who said they saw the distinguished looking Marshall drinking in a Goshen cafe with two young men.

At 2 p.m. troopers entered the church and passed the word to the clergyman, and the two men were taken into the sacristy where, police said, they admitted beating the older man.

Police said both admitted drinking coffee with Marshall and then getting into an argument with him. After beating Marshall, police said, the pair loaded him into a car and then dumped him out on the highway.

Marshall lived in Montclair, N. J., with his wife and four children. However, he had formerly lived in Goshen, where he served as town attorney before joining Worthington. He regularly spent summer weekends in Goshen.

Desmond and Slover were held without bail last night by a Goshen justice of the peace and were locked up in the Orange County Jail.

Goshen police said Desmond's intended bride was "all upset and went into seclusion."

Inside The Record

BE SURE TO READ

. . . Courthouse Civil Defense Center dedicated—Page 5.

. . . Argument leads to shotgun blast—Page 5.

. . . Kunkletown moves into first-place tie with Stroudsburg A's in PMBL—Sports, Page 8.

CENTER OPENED—At ribbon cutting ceremonies in the Monroe County Courthouse Saturday, Mrs. Catherine K. Miller, deputy director for administration of the Monroe County Civil Defense cuts ribbon. Others in ceremonies were: (l. to r.) Mrs. Doris Tabler, secretary; Stanley Rader, county commissioner; Dr. Richard Gerstell, Director of State Council of Civil Defense, and the honorable Fred W. Davis, President Judge of Monroe County and Civil Defense council member. See story on Page 5.

(Staff Photo by MacLeod)

Barry's 'Extremism' Called 'Devotion'

NEW YORK (AP) — Sen. Barry Goldwater of Arizona says the "extremism" he advocated in the defense of liberty could be paraphrased as "whole-hearted devotion" to the cause.

The Republican presidential nominee, in a letter to former Vice President Richard M. Nixon, said misunderstandings must not stand in the way of party unity.

Goldwater has been under pressure from various prominent members of the party to elaborate on his use of the term "extremism" in his acceptance speech July 16 in San Francisco.

The Arizonan did so in the letter to Nixon, who had written asking for clarification. Nixon made the letter public Sunday.

Statement

Goldwater said in his Republican National Convention speech:

"I would remind you that extremism in the defense of liberty is no vice. And let me remind you also that moderation in the pursuit of justice is no virtue."

In a "Dear Dick" letter, signed "Barry," Goldwater said: "If I were to paraphrase the two sentences in question in the context in which I uttered them I would do it by saying that whole-hearted devotion to liberty is unassailable and that half-hearted devotion to justice is indefensible."

That was the concluding paragraph of the 550-word letter.

The senator said at another point that devotion to liberty and justice "would not countenance illegal or improper means to achieve proper goals."

Goldwater opened the message by saying Nixon's letter "concerning the two sentences in my acceptance speech which have occasioned so much comment is most welcome."

Must Unite

"Misunderstandings," the senator continued, "must not be permitted to stand in the way of the unity of principle and purpose that is essential to a Republican victory in November."

He said it was essential that the context of his remarks in the acceptance speech be identified correctly.

"One portion of that correct context — and a most important one — was the paragraph immediately preceding the two sentences in question," the nominee wrote.

"In it I urged that we resist becoming captives of 'unthinking labels' — most of all those coined with divisive intent by our political opponents, by those who reject the body of principle by which we define our Republican heritage."

Essential View

Goldwater said the great problems of the day must be viewed in their essence without diversion by "glib political catchwords."

"In that context the sentences that followed were but examples," he said.

"They were examples of a quality of devotion to liberty and justice — 'firmness in the right,' as Lincoln put it — for which no Republican and, indeed, no American need apologize.

Rights Worker Buried

NEW YORK (AP) — Andrew Goodman's body, discovered beneath the red clay of Mississippi, went to its final resting place Sunday after Negro and white mourners of all faiths attended a funeral service for the slain civil rights worker.

Goodman, 20, a Queens College student from New York City was one of three civil rights workers slain in Neshoba County, Miss.

The trio vanished June 21. The FBI found the three bodies in a makeshift grave near Philadelphia, Miss., last Tuesday night after a six-week hunt.

The body of Michael Schwerner, 24, another of the victims, was flown here Sunday. A memorial service was scheduled for him Sunday night at Community Church in Manhattan.

Good Morning!

Overheard at a party: "They make a perfect couple. He's a pill and she's a headache."

U. S. Jets Snarl At Chinese MIG's

SAIGON, South Viet Nam (AP) — U.S. jets scrambled to meet Chinese Communist MIG fighters flying toward South Viet Nam from Peking's Hainan Island the past several days but no clashes occurred, military sources said Sunday night.

The report said the biggest scramble took place Saturday when 30 U.S. jets moved out to meet a flight of Chinese fighters. Hainan is across the Gulf of Tonkin from North Viet Nam

Thrust Halts

The tentative Communist thrust halted when the MIGs went into a holding pattern short of South Viet Nam and U.S. 7th Fleet units in the South China Sea, the informants said.

U.S. jets and Communist fighters have not actually met but made radar contact, military sources said at Da Nang, an advance military base.

The U.S. fighters were equipped with Sidewinder and other air-to-air missiles and were reported to have been close enough to establish positive radar identification.

U.S. Air Force F102 fighters from the Da Nang air base and U.S. Navy F4 and F8 jets from the 7th Fleet carriers Ticonderoga and Constellation participated in the alerts, the informants said.

First Action

It was the first reported action by Red Chinese forces since the sea actions against U.S. destroyers and North Vietnamese torpedo boats and subsequent U.S. air strikes against North Vietnamese torpedo boat installations.

The report from Da Nang came as Saigon held an hour's air raid alert, its first since World War II when U.S. planes bombed the Japanese-occupied city.

Premier Nguyen Khanh decreed a state of emergency and said the country should be prepared for attack. The air raid alert in Saigon was one of the measures taken.

Pedestrians huddled inside after the alert sirens sounded. Armored personnel carriers and troop trucks took up positions around the city, and police with loudspeakers blared instructions to city residents to stay under cover.

No Shelters

Saigon has no regular bomb shelters except those built into the old palace occupied by the late President Ngo Dinh Diem.

Actual chances for a bombing of Saigon appear remote, despite the precautions. A large contingent of U.S. Air Force interceptors and other combat planes is now stationed in Viet Nam, and more combat planes are based on carriers of the 7th Fleet offshore.

Viet Nam Tensions Lessen

WASHINGTON (AP) — The focus of international crisis shifted spectacularly to Cyprus on Sunday while the Vietnamese confrontation that boiled up just a week ago slipped further into the shadows.

Passage of another night without any signs of an attack by the Communist North Vietnamese across the border of South Viet Nam strengthened hopes that Hanoi and, more importantly, Red China are not planning to enlarge the present fighting which is confined to guerrilla warfare within South Viet Nam.

No one was yet ready to rule out entirely the possibility of a major Red military move in retaliation for the U.S. air strike at North Vietnamese PT boats and bases which attacked U.S. destroyers in the Gulf of Tonkin. But each passing day strengthens the chance that a large-scale attack will not be made.

The need for caution in any current appraisal was underscored Sunday by an assertion from Communist China that the U.S. action gives Peking "the right to take action" in "every possible form."

The Peking People's Daily, official Communist party organ, said: "U.S. aggressors don't rejoice too soon. To tell you frankly, the debt in blood you owe the Vietnamese people must be repaid."

And Hanoi rejected an invitation to discuss the incident before the U.N. Security Council, asserting the council has no authority to examine the clash. A broadcast by the official Hanoi radio, monitored in Tokyo, said only the international commission set up under the 1954 Geneva agreement on Southeast Asia has jurisdiction.

Yetter, Davis Stand Firm

Explosives Laws Pledged

STROUDSBURG — Both Democratic and Republican candidates for state representative from Monroe County said yesterday, if elected, they would work for stronger state laws governing transportation of explosives over Pennsylvania highways.

Van D. Yetter of Marshalls Creek, the Democratic incumbent seeking his sixth term in the general assembly, said, "It doesn't seem possible the state law could have been so lax on this subject. It took a tragedy in my own back yard to bring it out."

'Any Steps Necessary'

H. John Davis of Mt. Pocono, GOP candidate, said, "I would take any steps necessary to prevent such a tragedy from recurring."

Yetter and Davis were replying to a Daily Record editorial calling for tighter laws governing transporting explosives and urging state lawmakers to introduce legislation that would bring the laws under the Motor Vehicle Code.

The editorial agreed with 18 Monroe County fire chiefs, who, acting in the wake of the June 26 Marshalls Creek disaster which claimed the lives of three volunteer firemen and three innocent by-standers, called for a tightening of the state regulations.

Davis said, "I am certainly in accord with the idea. I agree that something has to be done. I am in favor of amendments to strengthen the regulations."

Yetter said he has been working on possible legislation since the blast occurred. "I am trying to figure out the best way to approach the problem. When I read the Vehicle Code, I was surprised to see how lax the laws were."

Will Seek Aid

He said he will work with all firemen and anyone else affected or interested in preventing the recurrence of such a tragedy.

"The legislature has been wrong for years, letting different departments make their own regulations. The legislature should have made the regulations law. This would have improved enforcement.

"I have always supported highway legislation and this is an important area of it."

Yetter said departmental regulations are too weak and "the explosives industry probably influenced the various departments."

He also said depatments — such as the Dept. of Labor and Industry—won't enforce its own regulations.

"I had a situation similar to this when I proposed legislation to make it a law that "No Litter" signs be posted along state highways.

Laws Are Needed

"Legislative leaders said, 'We don't need laws covering this because the highway depart has regulations covering it.' I disagreed because I knew the highway department was not enforcing the regulation. The department was very unhappy over the incident."

"I expect to introduce some real stiff legislation," he continued, "to control this. I also expect to get good bi-partisan support and will probably have bi-partisan sponsors of law changes."

The veteran lawmaker said trucks carrying explosives should be marked with "explosives signs at least a foot high and they should be fluorescent."

He also said explosives trucks should be manned by two people and the trucks should be put through stiff periodical tests.

Caps, Dynamite

"Blasting caps and dynamite should not be transported together. The highway department won't allow employees to carry these two items together in its trucks.

"So, in my opinion, no commercial company should be allowed to do this either," he said.

Yetter also said he was going to read copies of similar laws in states surrounding Pennsylvania. "I am going to try to get the surrounding states to go along with the same type of laws," he said.

Van D. Yetter

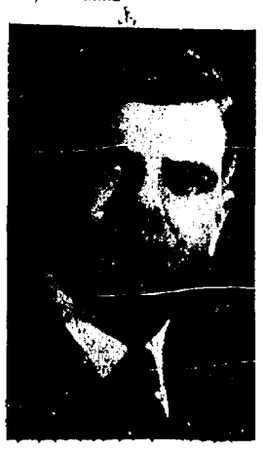

H. John Davis

News Briefs

Hoover, 90, Lauds Freedom

NEW YORK (AP) — Former President Herbert Hoover, on the eve of his 90th birthday, said Sunday that the key to America's abundance is its "greater freedom for the individual man and woman."

Hoover's statement was issued to reporters at his home in the Waldorf Astoria Towers, where he resides, and where he will celebrate his birthday with friends and family Monday.

Negro Violence Correct: Reds

TOKYO (AP) — Communist China said Sunday the use of violence by American Negroes was "the correct path" in fighting racial discrimination.

The official newspaper, People's Daily, also called the civil rights campaign "a serious class struggle."

An editorial, broadcast by Peking radio and monitored here, said: "The American Negroes have begun to discard the doctrine of nonviolence and are determined to oppose counter-revolutionary violent repression with revolutionary violence in self-defense.

Nixon Sees Rights Issue

WASHINGTON (AP) — Former Vice President Richard M. Nixon said Sunday the "explosive conflict" over civil rights is bound to be a major issue in fall's presidential campaign.

Nixon, the 1960 GOP presidential nominee, predicted also there will be discussion of U.S. policies with regard to Europe, Cuba, Africa and "particularly how we resolve this situation in Viet Nam without having it explode into a nuclear war."

$400,000 Fire Sweeps Kingston

KINGSTON, Pa. (AP) — A wind-swept fire Sunday destroyed a lumber company, a millwork firm and three homes, causing damage in the thousands of dollars. Seven other homes were damaged slightly.

Nineteen firemen were treated at Nesbitt Memorial Hospital here for smoke inhalation and other injuries. One of them was admitted. Also admitted to the hospital was Clarence Hyatt, a member of the 109th Field Artillery of the National Guard unit stationed at Kingston.

Medal Winner Shoots Three

SAN ANTONIO, Tex. (AP) — A World War II amputee who received the Medal of Honor for gallantry on Iwo Jima in 1945 killed himself and two other people early Sunday, a medical examiner ruled.

William G. Harrell, 42, decorated for his fierce face-to-face battle with the enemy during which he lost both his hands, was found dead in the driveway of his home, in a fashionable area of the city.

Dead beside him was another World War II amputee, Edward E. Zumwalt, 39, whose wife, Geraldine, 43, was found slain in the kitchen of the home.

Reds Blamed For Assassination

WASHINGTON (AP) — The House Committee on Un-American Activities blames the assassination of President John F. Kennedy on the propaganda and agitation campaigns of the Communist party.

At the same time, the committee, in its annual report released Sunday, said it takes no position on the question of "whether the assassination of President Kennedy was an individual act or the work of conspiracy."

Refugee Camp Is Inundated

HONG KONG (AP) — An avalanche of earth and mud rolled over a camp for Red Chinese refugees Sunday, burying four of them. Police said there was no chance any survived.

The deaths raised the toll from Typhoon Ida to 30; 14 in the Philippines, 9 here and 7 in Korea.

The landslide, caused by heavy rains, buried a shantytown area in a sea of mud more than 25 feet deep. Three shacks were squashed. More than 5,000 refugees were left homeless, and more than 100 were injured.

State News Roundup

State Hospitals Grow Own Food

HARRISBURG (AP) — Farm programs operated at 23 state hospitals and institutions to help rehabilitate patients produced $4.2 million worth of food last year, according to Arlin M. Adams, secretary of public welfare.

He said products grown under the program were used by the institutions.

Commenting on the therapeutic value of the program, Adams said:

"Farming helps a man to walk in dignity and gives him a feeling of self-sufficiency and adequacy."

Rail Commuter Plan Developed

PHILADELPHIA (AP) — Joseph Sharfsin, chairman of the state Public Utilities Commission, says he's working on a plan to keep the Reading Railroad's commuter service lines running.

"I do have something in mind, but I am not in a position to discuss it," Sharfsin said Saturday. "I have thought of little else except saving the commuter lines since my recent discussion of this most serious problem with Reading officials."

National Guard Planes In Use

WILLOW GROVE, Pa. (AP)—Four Boeing C-97s of the 111th Air Transport Group at Willow Grove Naval Air Station have left for Europe on a special overseas cargo mission requested by the Air Force.

Capt. Richard Canouse, information oficer for the Air National Guard unit at the base, said the four-engine craft will be used in support of the Air Force's military Air Transport Service. He added that he had no information on where or when these missions will be flown.

New Bride Dead In Auto Crash

READING, Pa. (AP) — A 21-year-old bride of a few hours was killed and her husband was injured seriously about midnight Saturday when their car crashed into a pole on Route 22 at Lenhartsville, 25 miles northwest of here.

State police said the victim, Mrs. Elsie A. Shrope, of Nazareth, and her husband, Samuel H. Shrope, also 21, had been married earlier Saturday and were en route to Florida on their honeymoon when the crash occurred. A "just married" sign was found on the back seat.

Fire In Kingston Levels 4 Homes

WILKES-BARRE, Pa. (AP) — A fast-spreading fire today destroyed the Ruggles Lumber Co. yard and the Dorranceton Millwork Co. at nearby Kingston.

At least four homes were leveled and 10 others damaged by the wind-swept flames.

Two firemen from the five fire companies that fought the blaze were treated for smoke inhalation.

Employment Up In Three Areas

WASHINGTON (AP) — Erie, Pa., and the Sayre-Athens-Towanda area in Bradford County, Pa., have been removed from the Labor Department's list of areas with substantial and persistent unemployment.

At the same time Friday, the department removed Williamsport, Pa., from the list of areas with substantial unemployment.

Sale Ordered In Bias Case

PHILADELPHIA (AP)—The city Commission on Human Relations has ordered a Philadelphia man to sell a three-story house to a Chinese-American whose offer was refused less than a month ago.

Lawrence M. Moy of Philadelphia complained to the commission he was denied the property because of his race. It was the first such complaint the commission has handled.

Dead In Plunge

PHILADELPHIA (AP)—A fall from the roof or third - floor landing of a fire escape at the Mt. Airy Apartment Friday killed Samuel Michlosky, 75.

Michlosky lived in a first-floor apartment with his wife, Rose. He was dead when taken to a nearby hospital. Police said Michlosky was a retired insurance agent who formerly lived in suburban Broomall.

Musmanno Plans New Appeal

PHILADELPHIA (AP)—Counsel for Justice Michael A. Musmanno says he'll probably file with the U.S. Supreme Court this week an appeal on a state Supreme Court decision that virtually assured Miss Genevieve Blatt the Democratic nomination to the U.S. senate.

Meanwhile, Chief Justice John C. Bell of the state Supreme Court Saturday refused to grant any further appeals to Musmanno's counsel, Abraham E. Freedman. Justice Bell also said that Musmanno has 10 days in which to appeal to the nation's highest tribunal.

A recent 3-2 decision by the state Supreme Court discounted 6,000 votes cast on wrong lines in the April 28 primary contest. The decision meant in effect, Miss Blatt, state secretary of internal affairs, won the senatorial nomination. Musmanno, however, appealed. His amended petition was rejected Friday.

Bell, in a letter to Freedman Saturday, said further delays in naming the winner of the contest "are contrary to the best interest of the people of Philadelphia."

Bell's letter was prompted by a letter to him written by Freedman Friday. Freedman protested alleged failure of the Supreme Court to read his amended petition for a rehearing before the court dismissed it was a "constitutional denial of due process."

LBJ Names Musmanno

PITTSBURGH (AP) — State Supreme Court Justice Michael A. Musmanno said Sunday that President Johnson has selected him to serve on a Citizens' Committee to aid in the implementation of the Civil Rights Act.

Musmanno said the appointment to the nationwide committee came in a telegram signed by the President.

According to the telegram, the President has established the Citizens' group to assist the Community Relations Service established by the recently passed act.

The service is designed to assist communities in preventing or resolving racial disputes and tensions through reasoning, persuasion and conciliation.

Musmanno said members of the Citizens' Committee are to try to bring about voluntary acceptance of the civil rights laws in their communities.

YGOP Elects Conservative Adopts Strong Platform

PHILADELPHIA (AP)— John T. Acton, a Bryn Athyn lawyer who is considered a conservative, is the new chairman of the Pennsylvania Young Republicans.

Acton was elected unanimously Saturday by some 258 delegates at the group's biennial convention. The group said Acton, 35, was selected not as a conservative, but because he has been a good and active Republican. He will serve for two years, replacing Wilbur C. Creveling Jr., of Allentown.

The delegates also adopted a platform of general planks, including "wholehearted support of the entire Republican slate" in the November election. However, they did not, as expected, mention the names of any candidates.

Follows National GOP

Fred Hobbs, Pottsville lawyer and chairman of the platform committee, said the platform fits into the philosophy of the platform adopted by the national GOP at the San Francisco convention last month. The national platform was fashioned by supporters of conservative Sen. Barry Goldwater of Arizona, the Republican presidential nominee.

The Young Republican delegates, who represent about 12,000 chartered members of Young Republicans in the state, adopted a platform that took stands on the issues of civil rights, federal-state relationships, extremism, crime and violence, labor and industry, and the role of state government.

Rights Plank

The civil rights plank said:

"... Young Republicans of Pennsylvania reaffirm with all possible enthusiasm the principle of equal opportunities and priveleges for all."

The plank on extremism said:

"We abhor any doctrine which would advocate the attainment of any goal through means which do not accord with tradition and constitutional concepts of our historic form of government.

"The solution of our complex problems cannot be found in the absolutism of the far left or the far right, but require calm and temperate deliberation, with the full right to expression and consideration of all points of view."

Crime And Violence

The Young Republicans adopted a plank on crime and violence which indicated that they would make this topic an issue in the 1964 elections. The GOP is aiming at the large cities where Democrats are in control and crime is a serious problem.

Charles Lemmond, of Dallas, was named national committeeman and Sylvia Fenstermacher, of Allentown, national committee woman.

Mrs. Isabelle Rudisill, of Lancaster, was elected secretary and Ralph Johnson, of Erie, treasurer.

Atty. Edwin Krawitz of Stroudsburg was defeated in his bid to capture the state wide treasurer's post. Krawitz is president of the Monroe County Young Republican Club.

Elected program director was Elizabeth Hoffman, of Bethlehem.

AMERICAN HOUSE
SNACK BAR
SPECIALTY

CORNED BEEF SANDWICH
Dessert & Refreshing Drink
AMERICAN HOUSE
777 Main St., Stbg.

AUGUST FABRIC SALE!

in Phillipsburg, N. J. at
McGinley Mills Retail Shops

Monday, August 10 thru Saturday, Aug. 15
Monday, Tuesday, Wednesday, 9 a.m. to 9 p.m.
Thursday, 9 a.m. to 5 p.m.
Friday, 9 a.m. to 9 p.m.
Saturday, 9 a.m. to 5 p.m.

RUGS & CARPETING
MILL ENDS

501 DuPont Nylon extra heavy pile

15' x 10'6"
Light Blue—Reg. $174.95 ..... $98

15' x 14'5"
Jade Green—Reg. $238.80 ..... $144

15' x 18'7"
Jade Green—Reg. $308.45 ..... $185

BROADLOOM SPECIALS
(12 ft. wide)

Herculon, brown and tan
Reg. $6.95 yd. ..... $3.95 yd.

Wool & Nylon Blend Twist, Martini
Reg. $7.95 yd. ..... $4.75 yd.

501 DuPont Nylon, Jade Green
Reg. $7.95 yd. ..... $5.95 yd.

100% Wool Carved Wilton, Beige
Reg. $9.95 yd. ..... $7.95 yd.

first quality SpringKnight **BROADCLOTH** right off the bolt!
29¢ YARD
25 colors! A thousand uses! usually retails for 59¢ yd.
Limit: 10 yds. per customer

SPORTS FABRICS
Corduroys, print or plain, wide or pinwale, sharkskin, burlap, arnel denim, cotton suede, homespun, cottons, blends.

YARN SHOP
Knit and crochet kits all reduced. Kits for dresses, suits, sweaters for men and women. Free instruction always available at McGinley Mills. Wait until you see the handsome colors in Spinnerin mohair yarn, and other famous brands, too.

10 to 30% reductions
FAMOUS FABRIC COLLECTIONS

The world's most famous fabrics in the new Fall colors that were introduced at the New York Fashion Shows. Here are some of the highlights...

Brocades, brocades, brocades, ottoman brocades, brocades for suitings and coatings, draperies, dresses and gowns ... beaded and sequinned fabrics ... cut velvets ... velvet coatings ... Lindener imported velveteen ... fake furs including reindeer, pony, chinchilla and caracul ... stretch wools, corduroy and nylon ... lined wool jerseys ... lock-lined wools ... white and beige ribbon knits ... matte jerseys ... there's just no end to the variety of fabrics!

New colors include paprika, black grape, mallard blue, jade, golds.

Drapery and Slipcover Fabrics
Fibreglas, heavy cottons, antique satins, brocades, lining materials, some upholstery fabrics, too.

CHRISTMAS CORNER
Felt kits for beanbag games, table skirts, stockings, include sparkles and sequins and Christmas appliques. Buy now for Christmas bazaars or get an early start on your own holiday decorations . . . the savings are well worth it!

McGINLEY MILLS
RETAIL FABRIC AND CARPET SHOPS
Heckman & Bates Streets, Phillipsburg, N.J.
(Just a few blocks off Route 22)

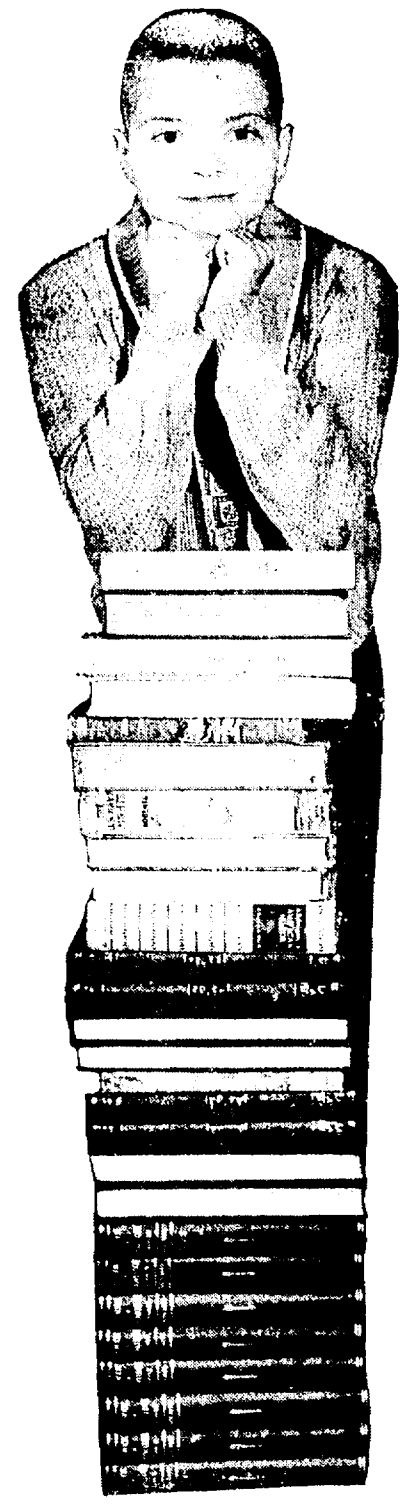

Ease those Back-to-School Expenses with a LOW COST LOAN

Those back-to-school expenses on books, clothes, tuition, etc., can hit the pocketbook pretty hard. You can lessen the load with a low cost loan from us. Feel welcome to come in anytime and discuss your money needs.

Monroe Security
BANK & TRUST COMPANY

STROUDSBURG OFFICE ..... 7th & Main Sts.
E. STROUDSBURG OFFICE ..... 93 Crystal St.
BARRETT OFFICE ..... Mountainhome
WEST END OFFICE ..... Brodheadsville
POCONO OFFICE ..... Tannersville

Member Federal Deposit Insurance Corporation

West End Democrats Push Registration Drive

SAYLORSBURG — "The main purpose of the West End Democratic Assn. is to see that Monroe County returns to the Democratic Party fold, where it belongs."

This was reported recently by Witold Tilwick of Saylorsburg, president of the association.

"As president, my main aims are to build the club's membership and to register as many new voters as possible before the coming elections," he said.

Tilwick recently accepted the position of chairman of the absentee ballots committee for the Democratic Party of Monroe County. He was asked to assume the position by James V. Cadue, chairman of the Monroe County Democratic Committee.

Cadue stated in his letter to Tilwick, "Absentee ballots decided the register and recorder election last fall and may decide the Democratic senatorial race in Pennsylvania."

Balance of Power

Tilwick stated he, "Feels the West End could have the balance of power in the Monroe County Democratic Party. My ambition is to strengthen the association to the degree that it is the biggest and best political club in the county.

"We probably are the biggest now. Our attendance is never under 50 and all the elected officials attend our meetings. They enjoy coming because they know all the committee men and women will be there. This is an indication of the interest in our organization.

"Our people are 100 per cent behind the local candidates, and we will stand behind the state and national candidates too. There is no doubt in my mind that the entire slate of Democratic candidates will do very well in the coming elections.

"I especially feel U.S. Rep. Rooney is doing a tremendous job and has carried out his duties in the same manner as his predecessor, the late Francis E. Walter."

Township Supervisors

Tilwick also said he "believes there should be an overall change in the roll of township supervisors. They should be given more control in the communities they serve, and they must assume more responsibilities.

"I am going to make it my business to visit all supervisors who have not seen the necessity of giving more to the people today than was given 20 years ago."

Tilwick stated, "There is too much crime in the outlying townships. I will insist all supervisors are questioned on how they stand on curbing this crime."

Ox Roast Saturday

Tilwick announced the big event for the West End Democratic Assn. is an ox-roast to be held Saturday, Aug. 15, at Saylors Lake.

He said, "We expect the entire 15th Congressional District to have county representatives on hand. With 500 people attending, this should be the largest gathering of Democrats ever to assemble in Monroe County."

The ox-roast will feature the seven piece Kepples Band from the Allentown Fair.

Tilwick said the association will distribute 15,000 leaflets to people at the West End Fair Aug. 25, 26 and 27. The leaflets encourage people to register as Democrats.

Voter reaction to the leaflets will be discussed at the association's next meeting Aug. 27, he said. The meeting will be in the form of a covered dish supper at Saylors Lake.

Obituaries

Charles Wallace, Hardware Dealer

NORWICH, Conn. — Charles L. (Kibbie) Wallace, 75, former hardware store owner in Stroudsburg, died Friday night at his home in Norwich.

Wallace, who worked for his father before owning what is now Bixler's Hardware on Main St., left the area in 1919 for his health. He sold flour and feed in Norwich until his retirement some years ago.

Son of the late Edwin R. and Alice Brown Wallace of Stroudsburg, he was a charter member of the Stroudsburg Chemical Fire Dept., and past exalted ruler of the BPOE 319 of East Stroudsburg. Wallace was a member of the Presbyterian church.

He is survived by a sister, Ida; a sister, Mrs. Ralph Flynn of Portland; and two brothers, Edwin R. Wallace Jr., of Dundee, Ore., and Joseph S. Wallace of Stroudsburg.

Funeral services will be held Tuesday at 2 p.m. from the Dunkelberger and Westbrook Funeral Home.

The Rev. J. William Giles will officiate. Burial will be in Laurelwood Cemetery. Friends may call at the funeral home Monday after 7 p.m.

Funeral Notices

RABENOLD, Mrs. Flossie, of Lehighton Aug. 8, aged 74. Relatives and friends are respectfully invited to attend funeral services Tuesday, Aug. 11 at 2 p.m. from the Lamont Zimmerman Funeral Home. Interment in the Gnadan Huetten Cemetery in Lehighton. Viewing Monday from 7 to 8:30 p.m.

LAMONT ZIMMERMAN
Lehighton, Pa.

Mary Ventre, 74, Of Wind Gap

WIND GAP — Mrs. Mary Ventre, 74, of Liberty St., Wind Gap, died Friday night in Northampton Osteopathic Hospital, where she had been a patient for nine weeks.

Born in Ortonia, Italy, she came to Wind Gap in 1912. She was a widow of Angelo Ventre. Mrs. Ventre was a member of St. Joseph's R. C. Church in Wind Gap.

Surviving are four sons, Thomas of East Stroudsburg; Anthony of Wind Gap RD 1; John of Lebanon, and Frank, at home; two daughters, Mrs. Frank Cortazzo of Wind Gap, and Mrs. John Bobalik of Bethlehem. Also a brother, five sisters, 14 grandchildren and one great-grandson.

Funeral services will be held today at 9:15 a.m. in the Schmidt Funeral Home in Wind Gap, with a requiem high Mass at 10 a.m. in St. Joseph's.

Frank Fioretti, Bronx Visitor

EAST STROUDSBURG — Frank Fioretti, 48, of 2118 Clinton Ave., Bronx, N.Y., died at the Monroe County General Hospital Saturday at 4.45 a.m.

He had been a visitor in the county and had been in the hospital the past three weeks. He is survived by his wife Agnes Falanco Fioretti of Bronx, N.Y.

Burial will be in the St. Charles Cemetery. Pinel a w n, N.Y., on Tuesday. Lanterman Funeral Home is in charge of local arrangements.

Oct. 31 Deadline For '70' Statements Of Interest

HARRISBURG — Oct. 31 is the deadline for counties and municipalities to submit "statement of interest" in Project 70 funds to the Pennsylvania Department of Commerce James E. Hertz, community planning and recreation specialist at the department, said recently.

Hertz explained that the statement is to be a fairly accurate estimate of the cost of land acquisition under the program. It will not be an application for funds, he added, but will allow the department to develop a system of equitable sharing of the $20 million earmarked for recreational, conservational and historical land acquisition, the fund is exhausted, or until 1970. If a surplus remains at that time, it will be put into a sinking fund to liquidate bonds issued to cover the cost of the $70 million program, he went on.

$40 million is earmarked for the Department of Forests and Waters will be used to acquire and develop state parks, $5 million for game conservation to the State Game Commission, and $5 million to the State Fish Commission for fish and acquatic life conservation, the specialist said.

Statements already received from political subdivisions would use up about $4 million of the fund if all are approved following formal application, Hertz reported.

He said that after statements are reviewed by the department, applications will be sent to interested subdivisions. The application will involve two separate appraisals of the land desired by the subdivision at its expense, he added.

You Can Count on Us... Quality Costs No More at Sears

Silvertone Home Entertainment Month

SEARS ROEBUCK AND CO

Unsurpassed COLOR At Sears Low Prices TV

Silvertone 21-in.
(21-in. overall diagonal, 261-sq. in. viewing area)
Color TV with All-Channel Tuning
Save 51.95 $448

- Powerful 24,000-volt color chassis
- 2-speaker sound. 2-knob color controls
- Mahogany or walnut finished hardboard

Enjoy bright lifelike color TV—plus crisp, clear black-and-white shows. Automatically keeps picture at peak quality in any signal area. Lighted channel indicator. Furniture styled console cabinets look smart in any setting. Reg. 499.95

Price includes delivery, set-up and tuning in your home. Included is our 90-Day FREE Home Service 1-Year Tube and Parts Guarantee. Free home service on any Silvertone color TV if any part proves defective within 90 days of sale. Free replacement if any tube or part proves defective within 1 year—after 90 days, service extra.

PHONE SEARS
When You Can't Shop in Person

Sears Does Not Establish Artificial "List" Prices to allow so-called "discount" or "trade-in" prices. Sears original prices are low prices.

No Trade-in Required
NO MONEY DOWN
on Sears Easy Payment Plan
UP TO 36 MONTHS TO PAY—Ask Sears salesman how you may have up to three full years to pay for Sears Home Appliances.
Prices Include Delivery and Normal Installation

EXPERT SERVICE is always as near as your phone anywhere in the U.S.A. Replacement parts readily available for reasonable life expectancy of appliance. Ask about extended service protection for just pennies a day.

Shop at Sears and Save
Satisfaction Guaranteed or Your Money Back
SEARS
A. B. Wyckoff, Stroudsburg
Authorized Selling Agent
OPEN TONIGHT UNTIL 9 P.M.

REDDY LITE SERVICE

now providing SECURITY, CONVENIENCE, SAFETY for over 14,600 PP&L customers.

$4.00 per month
includes fixture, installation, electricity and full maintenance.

CETRONIA FIRE COMPANY
Cetronia

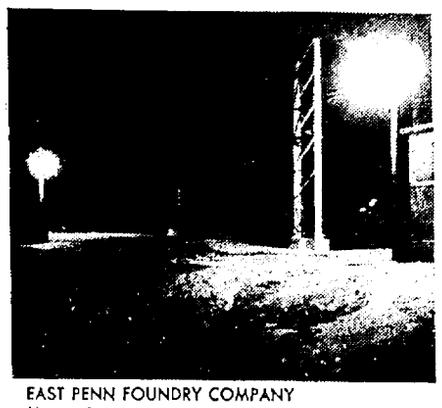

EAST PENN FOUNDRY COMPANY
Macungie

Solve that outdoor lighting problem with the brightness of a 6650-lumen, color-improved, mercury vapor lamp that *automatically* goes on at dusk, off at dawn. PP&L will install a Reddy Lite Service fixture on any existing secondary pole on your property, or put in a new pole at any location within 150 feet of an existing secondary pole accessible to PP&L service vehicles, and where right-of-way is furnished. You can install any number at the same low cost of *$4.00 each per month.* Call your nearest PP&L office today.

Here are some excellent locations for REDDY LITE SERVICE

Alleys, Auto Sales Lots, Clubs, Churches, Gardens, Drive-Ins, Driveways, Farm Buildings, Garages, Hospitals, Lumberyards, Parking Lots, Patios, Meeting Halls, Picnic Areas, Pools, Private Streets, Schools

or wherever you need better outdoor lighting!

PP&L — AN INVESTOR-OWNED ELECTRIC UTILITY IN THE SERVICE OF THE PUBLIC

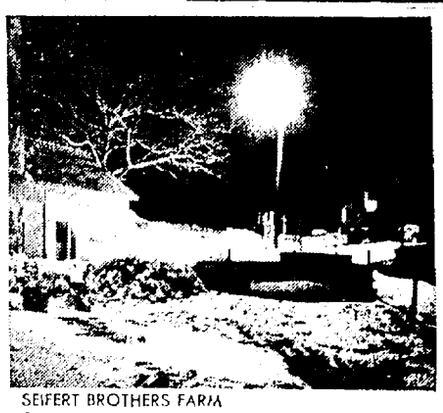

SEIFERT BROTHERS FARM
Springtown

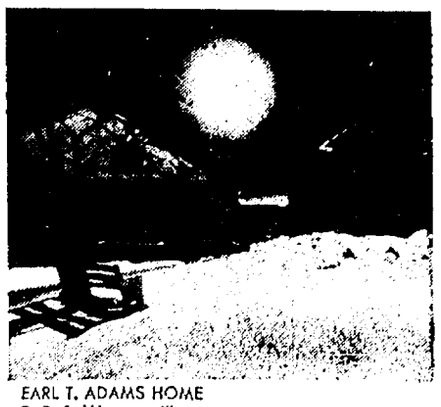

EARL T. ADAMS HOME
R. D. 1, Wescoesville

GIANT MARKETS FOR THRIFTY PEOPLE

MONDAY and TUESDAY
REDEEM RED "BONUS CHIPS"
For the Following OFFERS:
★ 100 Top Value Stamps Free
OR

HI-C (46-Oz. Can) ORANGEADE or GRAPEADE 9c
SUNSWEET (Big 20-Oz. Bot.) PRUNE JUICE 25c
ROLL-ON DEODORANT BAN $1.00 Value 49c
WILSON CERTIFIED SLICED BOILED HAM 12-Oz. Pkg. 59c
BIG 20-OZ. BOTTLE HEINZ KETCHUP 9c

YOU GET ONE GIANT "BONUS CHIP" WITH EACH $7.50 PURCHASE

FRESH LEAN PORK BUTTS Lb. 37c
SLICED lb. 41c

CHOICE GRADE SWISS or CUBE STEAK Lb. 89c
CHOICE GRADE DELMONICO STEAK $1.29
CENTER SLICES SMOKED HAM Lb. 89c

Early Week Bakery Special! (SAVE 6c)
ICED PINEAPPLE BUNS 6 FOR 33c

FROZEN FOODS SUN VALLEY
MIXED VEGETABLES OR PEAS & CARROTS 9-Oz. Pkg. 10c

"FISHERMAN FRESH" SEA FOODS
FANCY LAKE WHITEFISH lb. 59c
FRESH BOSTON STEAK COD lb. 29c
FANCY SILVER SALMON STEAK lb. 89c
DRESSED WHITING lb. 15c

CHASE & SANBORN INSTANT COFFEE 6-Oz. Pkg. 99c
KING SIZE FAB DETERGENT Pkg. 99c

Barry Cuts The Klan

Senator Barry Goldwater said last week that he would not accept the support of the Ku Klux Klan, the violent Southern segregationist organization.

He finally disowned the Ku Klux Klan on the same day that J. Edgar Hoover, chief of the F.B.I., announced that four men arrested as suspected killers of a Negro educator and lieutenant colonel in the Army Reserve on a Georgia highway were members of the Klan.

Goldwater and his followers fought and defeated a Republican platform amendment proposed by Pennsylvania Governor William Scranton which would have specifically denounced the Ku Klux Klan, John Birch Society and Communist party.

They rejected a watered-down amendment against extremists which did not mention particular groups.

As late as last week, William E. Miller, Republican vice presidential candidate, refused to disown the Klan. When asked whether he and Goldwater would accept its support, Miller said July 29:

"Senator Goldwater and I will accept the support of any American citizen who believes in us, our platform, our position and our posture."

Put Goldwater changed the Republican position on the Klan radically last Thursday when he spoke in Gettysburg of Miller's statement:

"He never accepted the support of the Klan, nor did I. We don't want the backing of the Ku Klux Klan. It has never supported Republicans; it's been a Democratic organization all through its history."

Miller joined in the new position even more strongly when he said:

"I am not interested in the posture of the K.K.K. They are supposed to be anti-color, anti-religious, anti-Catholic, and anti-Jewish.

"Well, Senator Goldwater is half Jewish, and I am wholly Catholic. We are certainly not accepting the support or endorsement of organizations like the Ku Klux Klan."

Goldwater was reported to have told a meeting of Republican Congressmen that he was against the Klan and everything it stood for.

We applaud his new position on the Ku Klux Klan.

We said in a recent editorial that we thought he was being cynical and immoral by his silent acceptance of anti-Negro, "white backlash," and segregationist support in his campaign for the Presidency of the United States.

He has now gone a long way toward separating himself and the Republican party from anti-Negro extremists.

But we cannot understand why Goldwater took so long to take this simple, decent stand thoroughly in keeping with his own decent personal belief in the dignity of the individual, the rights of all American citizens and against violence and lawlessness of any kind.

Make The Russians Pay

Another American confrontation with the Communists will take place in the United Nations this fall. The issue is not war or peace, but the financial stability and future existence of the United Nations.

The U. N. is now in debt by about $122 million dollars.

At the same time, Russia and other Communist nations are refusing to pay their legal debts for U. N. peace-keeping operations in the Congo and Middle East.

These operations were voted by the General Assembly, where all U.N. members have equal votes, instead of by the Security Council, where the Russians have a veto.

Therefore, the Russians argue, they are not bound to pay their share of the costs of sending U. N. forces to the Congo and Middle East.

The U. N. Charter, however, clearly binds all members to pay their share of such operations. Furthermore, the charter says that if these debts are not paid within two years, delinquent nations lose their vote in the General Assembly.

The United States is insisting that the Russians pay their past debt or lose their General Assembly vote. The Russians say they will quit the United Nations if they lose their vote.

The battle lines are now clearly drawn and a showdown will come this fall when the United Nations General Assembly convenes after the U. S. presidential election.

President Kennedy insisted that the Russians pay their past debt or lose their vote in the U. N. President Johnson is insisting just as strongly.

The International Court of Justice at the Hague has ruled that the U.N. Charter clearly requires these Communist debts to be paid or their vote in the General Assembly to be forfeited.

This is not a confrontation of military forces as in Cuba or the Gulf of Tonkin last week. But the issue at stake is just as important to the integrity of the United Nations and its ability to help keep peace in the world.

We should not back down one inch on our position that the Communists pay or lose their vote.

Comment Of The Day

"I'm for Goldwater because I think that's a good way of making him lose votes."

—Fidel Castro, Cuban Communist ruler

The Pennsylvania Story

State Capitol Stays Put

By Mason Denison

HARRISBURG — Well, they're not going to move the State Capital from Harrisburg after all!

This is encouraging news to many a Pennsylvanian, we're sure.

Following the Scranton Administration's announced decision week before last to move the State Workmen's Insurance Fund headquarters from Harrisburg to Scranton, there were many unquestionably who feared waking some morn only to find Capitol Hill turned back to the Indians and State offices scattered the length and breadth of the Commonwealth!

Not so, allowed Mr. Scranton (coincidentally following two articles in this column last week pointing out the outlandishness of the Workmen's Compensation Fund move and the precedent possibilities looming ahead for other agencies).

"I know of no contemplation of sending anything outside of Harrisburg which is presently here," the Governor opened soothingly the other day. "This is the State Capitol and will always be, and will always have, and should have, the enormity of functions that go with State Government."

That's sound thinking, Mr. Scranton — but it should apply in the case of the Workmen's Compensation Fund too, notwithstanding the urbane alibis and excuses dreamed up in defense of the Fund move (to wit: "the turnover of personnel in that area is relatively small").

What happens if the turnover becomes "relatively large"? Do we move it again?

The simple, inescapable fact is that as a state headquartered function, the agency belongs nowhere else other than the State Capital. This fact for some reason has been completely overlooked by the Scranton Administration.

Again, while it is reassuring to know the rest of the ship of state now is destined to remain in its proper drydock, the fact still remains that the Fund move to the Governor's home town should be cancelled out.

There is adequate time for this in actuality, inasmuch as it isn't slated to take place until the first of the year. It is to be assumed the Scranton Administration will give the project deeper thought in the months ahead.

Whether the Scranton Administration plans this or not though, evidence has been growing with each passing day that the legislative branch will indeed take a heavy — and possibly dubious — look at the whole affair when it reconvenes in January, if individual lawmaker reaction at this point can be accepted as any guide.

On this front Republican Administration lawmakers are saying little pro or con on the issue; after all their modus operandi in general must be one of support of its collateral Administration; whether they like it or not.

On the Democratic side the story is quite different; there is no "fellow feeling" towards the Administration in this instance that even remotely requires going along with Administration wishes against better judgment.

Thus should the fall presidential elections produce a Democratic majority in either house of the Legislature (both are in GOP hands now only by a bare thread) the fireworks over this Scranton Administration "functional" move could be spectacular, to say the least.

Ironically, this seemingly innocuous move could well become the political achilles heel of the Scranton Administration!

In fact when you come right down to it, as the case is developing at the present time, there are those Democratic anti-administration lawmakers seeking re-election who now are toying with making the state agency move a serious issue of their campaigns this fall!

Inter and intra-departmental and agency shifts, moves and political huff-puff are one thing, usually taken within political stride. But when the executive branch moves on a fundamental such as the bodily uprooting of a state agency, that's something else (appropriately) in the eyes of many within the legislative branch.

Robert S. Allen

The Allen-Scott Report

Cause Of Attacks?

Paul Scott

WASHINGTON — Top Democratic and Republican leaders of Congress still are just as much in the dark as the public as to what was behind those provocative North Vietnamese attacks that caused the U.S. to blast their torpedo boat bases.

The congressional chiefs got no answer to this mystery at their meeting with the President when he told them of his decision to resort to armed retaliation.

The President and all of his attending State Department and pentagon authorities frankly admitted they were baffled by the Reds' surprise PT boat attacks in the Gulf of Tonkin. It was asserted that nothing unusual had occurred to trigger them, and there had been no advance warning from Intelligence.

Flanking the President were Secretary Rusk, Secretary McNamara, General Earle Wheeler, chairman of the Joint Chiefs of Staff, Central Intelligence Director John McCone, and McGeorge Bundy, special White House foreign relations adviser.

While acknowledging having no explanation for North Viet Nam's sudden agression, they did present some theories —

The PT boat assaults on the U.S.' destroyers were designed to distract attention from a considerable build-up of Red Chinese combat planes on North Viet Nam bases in recent weeks. This menacing development has been under close scrutiny, and the Reds were aware of that and may have been seeking to divert it.

The same may be true regarding a big build-up of anti aircraft and other defenses at key points on the North Viet Nam and China coast of the Gulf of Tonkin, and the nearby Chinese island of Hainan. The latter particularly has been under constant U.S. surveillance.

A large movement of arms and men from Red China across the Gulf of Tonkin may have been contemplated, and the PT boat attacks were made in the hope of creating a diplomatic furore that would induce the U.S. to withdraw its naval patrols from this strategic area. This Communist expectation may have been based on the turbulent political and racial situation in the U.S.

Most of the theorizing was expounded by CIA Director McCone, although the President did some himself.

McCone's somewhat lame admission that his giant intelligence agency had no concrete information on the cause or objective of this surprise Red aggression drew disapproving stares from the congressional leaders. Later, among themselves, there was sharp criticism of McCone and the CIA.

How They Reacted — With one exception, all the congressional chiefs fully approved the President's decision to immediately counter attack North Viet Nam's torpedo boat bases.

The exception was Senate Democratic Leader Mike Mansfield.

The Montanan, who has long advocated some form of neutralization of South Viet Nam, did not outrightly oppose the President's avowed intention. But Mansfield made it clear that he didn't like it, and favored instead recourse to the United Nations or some other diplomatic channel.

That was flatly rejected by Senators Richard Russell, D-Ga., head of the Armed Services Committee and leader of the Southern bloc, Republican Floor Leader Everett Dirksen, Ill., and Assistant Democratic Leader Hubert Humphrey, Minn., who directed the administration's successful fight to put the new civil rights law through the upper chamber.

They heartily endorsed the President's determination to immediately retaliate with armed force.

"It's fatal to trifle with aggression," said Humphrey. "Failure to strike back hard and fast is certain to lead to more aggression. We cannot afford for one moment to let the Communists get away with these attacks. They must be dealt with immediately and in kind."

"Those are exactly my sentiments," declared Dirksen. "That is the only sound and effective course you can pursue, Mr. President, and I'll back it to the hilt."

Dear Abby

When -- And If!!

By Abigail Van Buren

DEAR ABBY: I am a 17-year-old girl. I had two dates with an 18-year-old boy. I've had a secret crush on for a long time.

He was an hour late both times, but I didn't say anything. Then he took me to a big party, and wandered away. Nobody even knew who I was with.

I had a horrible time. Later he took me to the Senior Prom and I never had a better time in my whole life.

He said he had a great time, too, and I know he did. That was the last time I saw him. I heard that he is practically rushing another girl off her feet.

I want him to know that after all I took from him, he can't treat me this way and get away with it, and if he were to call me up and BEG me for a date I would turn him down. How can I let him know how I feel?

"WHO NEEDS HIM?"

DEAR WHO: When he calls you up and BEGS you for a date, tell him!

DEAR ABBY: Our 22-year-old daughter has been married three times. The first marriage was a mistake because they were both too young. (The boy's mother had to sign for him.)

They called it quits after a year. At 19 she married a 29-year-old Mamma's boy. That lasted two years. Her last husband was an older man. She had known him only a month and, after she married him, she found out that he hadn't even been free to marry her. It was a mess!

Now she is back home and has started to date. She has no special training and has never worked a day in her life. Her father supports her.

I think, under the circumstances, we should have some say about the company she keeps, don't you? Some of the characters she goes with would make you ill. She is our only child and we do love her. What can we do?

TROUBLED

DEAR TROUBLED: Tell your daughter she is old enough now to support herself, and that she must. She is still young enough to acquire "special training" if she wants it. If she will accept professional guidance, it would be worth the effort. It will have to come from outside, however, as she quit listening to you years ago.

DEAR ABBY: I recently married a man who likes dogs, but he can't stand cats. I have always had a cat. I love cats.

At the present my mother is keeping my two cats, and when I told my husband I wanted to bring them home he said, "NO CATS in this house!"

He says cats are for old maids and lonely widows who have nobody to love them. I don't agree with him on this, but don't want to make an issue of it. What can I do? This is my first marriage and his third.

LOVES CATS

DEAR LOVES: Leave your cats at your mother's and go to visit them when you get lonesome. Your husband sounds tough enough to live with WITHOUT an excuse.

Problems? Write to ABBY, Box 69700, Los Angeles, Calif. For a personal reply, enclose a stamped, self-addressed envelope.

Hate to write letters? Send one dollar to Abby, Box 69700, Los Angeles, Calif., for Abby's booklet, "HOW TO WRITE LETTERS FOR ALL OCCASIONS."

Off The Record:

—By BOB CLARK

Quite An Athlete Was He

The retirement of Gil Smrz as plant manager at Line Material, East Stroudsburg, started old timers digging into their dusty manuscripts and coming up with a sports background that would do justice to the best of athletes.

A Wisconsin product, Smrz' career in football and baseball took in 12 years. This included four in high school, four in college and four more in semi-professional and play-for-pay ranks.

Smrz was one of the few athletes who had the opportunity to play for a high school team on a Saturday and with a college eleven the following Monday. This occurred when he was an all-state fullback for Milwaukee High and was asked to play with Racine College two days later.

Gil also was considered one of the better guards for the Badgers of Wisconsin. He was so good in fact that he was "drafted" by Curley Lambeau for the Green Bay Packers of the National Football League.

However, his pro football tenure was cut short when he blocked a punt and Cub Buck, the 300-pound Packer line whiz fell on Smrz and the ball at the same time. "It was just too much weight to carry," Gil laughs today.

Smrz also played against the fabulous Jim Thorpe when the latter was doing everything but selling tickets for the Carlisle Indians. "He was great," Smrz said of the man who will have his name lifted from the town that was formerly Mauch Chunk.

The Stroudsburg suburban resident always kept a sharp interest in local sports. He was a staunch supporter of the Stroudsburg Poconos of the passe North Atlantic League.

He is remembered for offering the Poconos $1,000 if they swept four straight games in 1949 to win the playoff championship. He also threw an extra $200 to the Pocono hurler who pitched the best ball during this four-game stint. He refers to this as the incentive plan in baseball. In this particular case it worked well as the two-down Poconos came back and won four straight to win the title.

Manager Frank Radler won the $200 hands down, but the then Poconos manager split up the cash among the members of his mound staff.

It was always this way with Smrz. He loved baseball and football, so much in fact that $1,200 was worth more in victories than its actual value.

Markin Time

Be careful how you get and spend,
If better life you would be winning.
The fools must do that in the end.
The wise do that in the beginning.

Luther Markin

About Town

—By Gene Brown

Cut The Cards

Trust everybody — but cut the cards. — Finley Peter Dunne.

Albert was taking a part in a local concert. He was only 7 years old, but recited so well that he was given an encore.

"Well, Albert, and how did you get on?" asked the proud father when he returned home.

"Why, I thought I did all right," replied the youngster, "but they made me do it again." —

Sign over a dog in a pet shop window: "Reduced! Obedience School Dropout!"

If you ever see an editor who pleases everybody, he will be neither sitting nor standing and there will be a lot of flowers around him.

From "Jack Lawrence, N.Y. City:

On defeat: Perhaps the most succinct line of summation was uttered by Adlai Stevenson at the Gridiron Club in Washington after his defeat for the Presidency by General Eisenhower:

"A funny thing happened to me on the way to the White House. . ."

A recent secret survey of our subscribers turned up the fact 45 per cent do not read this column . . . We just have to do something about area illiteracy.

Walter Lippmann

Gulf Of Tonkin

By Walter Lippmann

It is not yet clear why the Hanoi government decided to attack the Seventh Fleet. But the encounter is a reminder that the United States is present in the seas around and in the air over Southeast Asia.

The North Vietnamese and Chinese infantry can do nothing against this invincible and well-nigh invulnerable military presence. What is more, nothing that happens on the ground on the Asian mainland can alter the fact that the United States cannot be driven out of Southeast Asia.

The lasting significance of the episode is the demonstration that the United States can remain in Southeast Asia without being on the ground.

And so, while it may well be true that the jungle war cannot be won, it is also true that the United States need not and will not, cease to be a great power in Southern Asia. Moreover, as long as we exercise our enormous power with measure, with humanity and with restraint, as President Johnson is intending to use it, the risks of a wider war are limited.

The more firmly the fact is established that our presence in Southeast Asia is primarily as a sea-and-air power, the safer it will be to enter the negotiations which is the only alternative to an endless and indecisive war in the jungle.

It is necessary to prove to the Chinese, who probably do not really understand sea power because they have none, that the elephant cannot drive the whale out of the ocean. This is essential preliminary to a good negotiation. The Chinese will have to accept our permanent presence as a great power in the South Pacific.

It will be necessary, also, to convince many Americans that the United States would not enter such negotiations as a defeated power. On the contrary, the United States is an undefeated power, and as against the Chinese it is an invincible power.

Naval power is a silent service, and that is one reason why it is such a suitable instrument of a policy which seeks to make no conquest on the mainland, but is concerned only to deter and contain military expansion.

Only a few years ago it was the established American military doctrine that we should not engage the American Army on the mainland of Asia. Our strength is in sea power. We have departed from the old doctrine, perhaps because we had to. But the main line of American policy should be to return to it. For it is based on a true understanding of our position on this globe.

THE DAILY RECORD

Established April 2, 1894

HORACE G. HELLER, General Manager
JAMES H. OTTAWAY, JR., Editor
ROBERT L. CLARK, Managing Editor
CHARLES H. EDMONDSON, Advertising Manager
ROBERT S. WIDMER, Classified Advertising Manager
JULIUS CALDWELL, Circulation Manager
ORA F. BONSER, Mechanical Superintendent
EARL T. BUMGARNER, Press Room Foreman

Entered as Second Class Matter July 1, 1920, at the Post Office in Stroudsburg, Pa., under Act of Congress March 3, 1879. Published Daily Except Sunday by Pocono Record, Inc., 511 Lenox St., Stroudsburg, Pa. Member Associated Press and Audit Bureau of Circulation.

James H. Ottaway, President and Publisher; Lyndon R. Boyd, Vice Pres.; Eugene J. Brown, Vice Pres.; Mrs. Ruth B. Ottaway, Secretary; Horace G. Heller, Vice President and Treasurer; Lowell H. Cross, Asst. Treasurer

Subscription Rates: Carrier, 42 Cents Weekly. By mail (1st through 3rd Zones): 3 Months $1.50; 6 Months $2.75; One Year, $5.00; Outside Zone 3, $19.00 Yearly

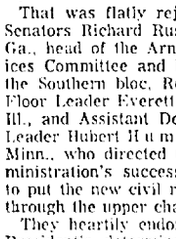

Speaking Of Your Health:

You And Your Doctor

By Lester L. Coleman, M.D.

Every patient wants to receive from his doctor the best possible care. But safeguarding health is not a one-man job. It requires your cooperation.

There are many things that you, as a patient, can do to help your doctor help you.

First, do not wait until illness strikes to look for a doctor. It is always true that the very best care is preventive care. Regular medical check-ups can often avoid trouble.

In addition, these visits give you the oportunity to establish a personal relationship with your doctor. If illness does occur, you will have the advantage of being able to turn to a friend, who has a complete knowledge of your medical history.

Should Tell All

"Suffering in silence" is often foolish. "Considerate" patients who are afraid of annoying their doctor with complaints can actually handicap him by failing to report symptoms which could help him make a diagnosis.

When you or a member of your family become ill, telephone your doctor. Give him a complete description of all symptoms. If a house call is necessary, he will know what instruments or special medications to bring along.

A simple telephone call at the very onset of an illness can spare both you and your doctor time and trouble. Permitting an illness to become serious before "bothering" your doctor is false economy —in terms of health and time and money—and does an injustice to you and to your doctor.

Most regrettably, the priceless bond between doctor and patient is sometimes damaged by the question of fees. Frequently patients are too timid to ask the doctor about his charges. Then, when the bill is received, unreasonable resentment develops.

Do not be embarassed to discuss fees with your doctor. If payments are a problem, he will cooperate as much as possible in reaching a workable agreement. But you cannot expect his cooperation and understanding unless you speak to him frankly and openly.

Benefits Of Training

Your doctor ofers to you all the benefits of expert skill and knowledge acquired through many years of intensive training and experience. But he has no supernatural powers. Do not expect miracles. He is a human being, with human frailties, just like his patients. He can err, and he will not always know all the answers to all questions.

An occasional "I don't know" is no reflection on his ability.

Will Seek Help

But when he feels it is important to find out, he is mature enough and wise enough to seek help by consulting others.

Your personal relationship with your doctor should be a treasured one.

It grows on faith, trust, mutual understanding and cooperation, and can be an invaluable contribution to the physical and emotional security of you and your family.

These columns are designed to relieve your fears about health through a better understanding of your mind and body. All the hopeful new advances in medicine reported here are known to doctors everywhere.

Your individual medical problems should be handled by your own doctor. He knows you best.

Stories Behind Words

by William S. Penfield

Recalcitrant

Persons familiar with horses know that when one of them becomes rebellious, it shifts its weight to its front legs and kicks back with its hind legs. A person hit by the hind hooves is apt to be seriously injured. Sometimes, when hitched to a wagon the force of the horse's kicks will tear it to pieces.

The Romans were familiar with the horse's kicking and described it with the word "recalcitrare," to kick back the heels, from "re," back, and "calcitrare," kick the heels.

Noting that a rebellious person figuratively kicked back his heels like a horse, the word "recalcitrant" was chosen to describe him.

Judge Davis Lauds Civil Defense Center

STROUDSBURG —"The Monroe County Civil Defense Emergency Center is the culmination of about 14 years of work," the Honorable Fred W. Davis, president judge of Monroe County said Saturday at dedication ceremonies for the center at the Monroe County Courthouse.

"You might say this all started when Governor James Duff ordered us to do something — nothing specific. At this time I was postwar C. D. director. There were no officers or personnel. Bill Nicholas and Jack Anderson got to work on a project," he added.

1955 Flood

"Then came the problem of developing civil defense. Paul Krone got started on this. Then a little further along in the history of the program came the flood in August of 1955.

"And then Mrs. Catherine K. Miller, now deputy director for administration of the Monroe County Civil Defense, came along and relieved me of some of the burden," Judge Davis said.

"The County Council was formed and I resigned as director—Marshall Reese carried on. This completion of the new part was part of Marshall's dream and now Marvin E. Abel, Director of Monroe County Civil Defense is carrying on ably," he added.

Civil Order Needed

"Now we have a place and position to work—even under the worst conditions. In my dual capacity as a judge and council member of the civil defense I realize that in an emergency we must have civil order . . . or we will have chaos!

"We now have a place and can maintain civil government and carry on.

"Aside from the civil defense, there is the county growth. We needed other offices and more effective ones," he said.

"We Monroe County citizens should feel better about being citizens and safer," Judge Davis added.

Pipher Speaks

Stuart Pipher, Monroe County commissioner introduced commissioners Stanley B. Rader, chairman, and John M. Price . . . other civil defense officials and guests.

The Rev. Harold C. Eaton of the East Stroudsburg Methodist Church said the invocation and dedicatory prayer. "It is not so much the building itself—it is the service it will provide," Rev. Eaton said.

In his welcome address Pipher said, "It is a pleasure to welcome all of you this afternoon. I want you to feel warmly welcome, making people welcome is our pleasure and business. Today we are filling a great need. We badly needed this space.

New Space Needed

"In the 1955 disaster people actually wore out the courthouse steps coming here to seek help.

"The needs we have met are:

—A day to day need of space.

—A guarantee of an emergency operating center.

—A kind of insurance policy—a place to rely upon."

The $160,000 emergency center meets the designs and specifications of federal civil defense program. It was designed by Rinker, Kiefer and Rake, architects of Stroudsburg.

The county paid half of the total cost, the federal government the other half.

Marvin E. Abel, director of Monroe County Civil Defense was the master of ceremonies. He said, "I don't mind our 'ins' and 'outs' and I didn't know they would say such nice things about me.

Abel then introduced federal, county and local civil defense oficials. He also lauded Stroudsburg, East Stroudsburg, Delaware Water Gap and Mt. Pocono for their programs.

Area CD Director

George D. Rich, director of the office of civil defense, Region II, said: "This is my first visit to Monroe County. And, when I asked one of my colleagues how long it would take to get here, he said three days of walking distance in William Penn's time. "I am using this as a comparison. Today we can have a missile here in half a second or send one to Russia or another corner of the world in a very short time," Rich said.

Fallout Shelter Urged

"We are told today by so called experts that a blast will last so long—what happens after that? The reason I say so called experts is because there are not enough bombs to cover every fraction of space in the country. However, fallout is the thing. This is what we must work on," he said.

"Fallout shelters are what we need and will save many lives.

Control Center Program

"We must know what to do when we come out —here is where the emergency control center program commences. Public law 920 calls for cooperation between federal, state and local governments. And that is just what we have had here. I think everyone deserves a well done!" Rich added.

The final guest speaker, Dr. Richard Gerstell, director of the State Council of Civil Defense said:

"There was World War II and the atom bomb attack on Japan. There were tests in the Pacific in 1946 and at the same time a Washington group was studying. Both decided on the establishment of civil defense. Then there was the Korean conflict in 1951 and a lull in civil defense activity," he said.

Flood Aid Call

"But, now we have an active program established. Harrisburg can't help until after the fact. In August of 1955 Fred Davis called Harrisburg and said we've got real trouble here. The only communications were between the control center at the courthouse and the one in Harrisburg. Other communications were lost." Dr. Gerstell said.

Following the dedication, ribbon cutting ceremonies were held at the entrance to the civil defense center. Catherine K. Miller, deputy director for administration of Monroe County Civil Defense cut the ribbon. Aiding her were the county commissioners.

Then groups of about 15 people were given a guided tour through the center. Above the entrance to each of the offices there were two signs. One designates the normal ofice space use and the other the emergency function.

Boy Scouts and Girl Scouts from Stroudsburg and Monroe County acted as guides and distributed disaster brochures. More than 200 persons witnessed the ceremonies.

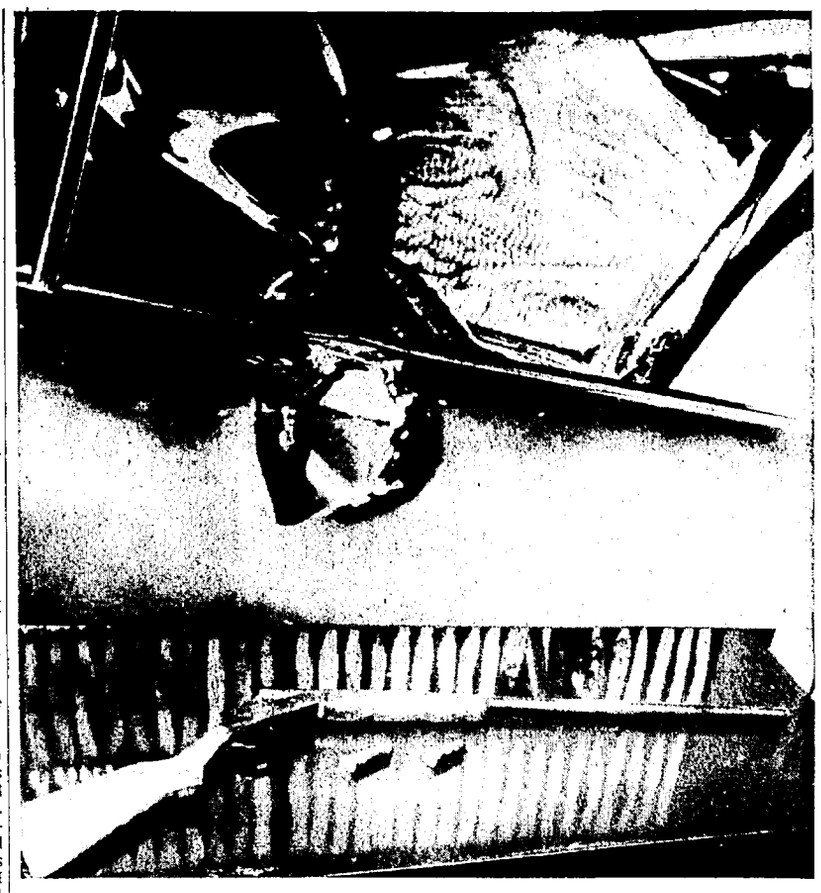

JUST MISSED—Arthur Gammrage, 44, of 8 Stofflet St., Stroudsburg was injured Sunday night when a blast from the 12-gauge shotgun (at bottom) knocked this hole through the car door. The smashed window is on the seat. Holloman Cross, 38, of 18 N. Third St., Stroudsburg allegedly fired the shot. The incident followed a heated argument between two couples.

(Staff Photo by MacLeod)

State Goldwater Delegate To Address GOP Women

EAST STROUDSBURG — The Monroe County Council of Republican Women will hold a family picnic supper Wednesday, August 12, at 6:30 p.m. at the East Stroudsburg Borough Playground on Day St.

The general public has been invited, rain or shine, as a large pavilion provides ample covered picnic area.

Mason Denison, Daily Record columnist, formerly scheduled to speak after the supper, has been placed on a priority defense assignment for a joint Air Force-National Guard exercise "Ready-Go" and will appear here at a later date.

Edward Swartz of Harrisburg will be present and will present highlights of the San Francisco Convention. Swartz served two years in the Pennsylvania legislature during which term he initiated the fight against a state income tax.

He was elected in Dauphin County in the 1964 primary as a delegate to the National Convention pledged to support Barry Goldwater.

Swartz operates a tourist attraction at Hummelstown, near Harrisburg, Indian Echo Cave.

The Women's Council will provide hot dogs and hamburgers. Guests are asked to bring table service and their specialty in a covered dish.

The Borough playground affords play facilities for children. There will be musical entertainment.

Obituaries

Flossie Rabenold Of Lehighton

LEHIGHTON — Mrs. Flossie Rabenold, 74, of 122 S. Seventh St., Lehigton, mother of Gordon R. Rabenold of Stroudsburg, died Saturday afternoon in the Palmerton Hospital.

Born in Shomokin, she was a daughter of the late Christian and Milly Raver Vought.

Mrs. Rabenold was a resident of Lehighton for the past 60 years and was a member of the Trinity Lutheran Church in Lehighton and the church's Golden Age.

In addition to her son, Gordon, Mrs. Rabenold is survived by one daughter, Mrs. Raymond Ness of Palmerton; another son, Donald M. of West Grove; five grandchildren and six great grandchildren.

Funeral services will be held Tuesday at 2 p.m. in the Lamont H. Zimmerman Funeral Home in Lehighton with the Rev. Martin L. Rothenberger officiating.

Burial will be in Gnaden Huetten Cemetery in Lehigton.

Friends and relatives may call at the funeral home tonight from 7 to 8:30.

Funeral Notices

WALLACE, Charles L. of Norwich, Conn., Aug. 7. Aged 75. Relatives and friends are respectfully invited to attend funeral services Tuesday, Aug. 11 at 2 p.m. from the Dunkelberger and Westbrook Funeral Home. Interment in the Laurelwood Cemetery. Viewing Monday 7 p.m.

DUNKELBERGER and WESTBROOK

Clinton Reese Service Held

MOUNTAINHOME — A requiem high mass was held Saturday at 10 a.m. in St. Ann's R. C. Church in Mountainhome for Clinton H. Reese, 82, of Mountainhome. The Rev. Girard M. Mulherin was the celebrant.

Burial was in Scranton.

Pallbearers were Thomas Little, Philip Pasquini, LeRoy Shoesmith and Fred Shuler.

Rosary services were conducted Friday in the William H. Clark Funeral Home in Stroudsburg.

Locked Out Wife Beats Husband

CRESCO — Meade Gravel of Canadensis yesterday accused his wife Arvella of smashing two doors in their home, throwing a can of paint through the front door, throwing stones at his car, and hitting him on the head with her hands and scratching his face.

Gravel had refused his estranged wife to their home, he said.

Mrs. Gravel was charged with assault and battery and malicious mischief. She is awaiting a hearing by Justice of the Peace Clifford Bush of Cresco Aug. 20.

Bond was set at $500 on the assault and battery charge and $300 on the malicious mischief charge.

Arresting officer was Harry Campbell, who served the warrant at Bush's Garage in Cresco.

Family Memorials or Individual tributes have always been an important part of our service.
Stroudsburg Granite Co.
Truman Burnett, Owner
Main St. at Dreher Ave. 421-3591

Shotgun Blast Ends Battle On 3rd St.

STROUDSBURG — A heated argument between a couple prompted a 38-year-old Stroudsburg man to shoot his 12-gauge shotgun at another man over the weekend.

He was committed to Monroe County Jail in default of $2,000 bail on a charge of "assault with intent to maim."

The charge carries with it a $2,000 fine or three years in prison or both.

The complaint against Holloman Cross of 18 N. Third St. was filed by Arthur Gammrage, 44, of 8 Stofflet St., Stroudsburg. Cross was apprehended by Stroudsburg borough police at 2:55 a.m. Sunday.

The shotgun blast entered the driver's side of the car at the door about two inches below the window edge and sent glass flying. Gammrage who was in the car when Cross fired was treated for cuts of the face in the General Hospital of Monroe County and released.

The charges stem from a heated argument between Cross, Miss Ollie Francis and Lena Gammrage at 18 N. Third St. Francis, 33, lives at 370 Lincoln Ave., East Stroudsburg.

Acording to police, Gammrage and his wife pulled up in the car in front of the Cross home. A dispute between the couples followed. Miss Francis allegedly threw a flower pot at Lena Gammrage and hit the door of the home.

Cross was arraigned before Floyd W. Kellogg, Stroudsburg Justice of the Peace on the charge. He pleaded not guilty. He will receive a hearing before Kellogg Thursday at 10 a.m.

(Advertise in the Daily Record)

Hospital Notes

Births

A daughter to Mr. and Mrs. Thomas Strunk of Stroudsburg; a son to Mr. and Mrs. William Burns of East Stroudsburg, RD 1; a daughter to Mr. and Mrs. Charles Overfield of Portland; a daughter to Mr. and Mrs. Walter Von Brook of Star Route, Stroudsburg; and a son to Mr. and Mrs. Roger Hartman of East Stroudsburg, RD 3.

Admissions

Joseph Riehs of Pocono Lake; John Gould of Saylorsburg; Ronald Hendricks of Dingmans Ferry; Benjamin Turbeville of Tamiment; and Mrs. Lois Law of Canadensis.

Mrs. Helen Schlice of Summit, N.J.; Robert Heller of Stroudsburg; Mrs. Hattie Labar of Canadensis; Homer Rowe of Mt. Pocono; Mrs. Marie Beck of Canadensis; and Mrs. Jane Joseph of East Stroudsburg, RD 2.

Discharges

Mrs. Charlayne Leraris and son of Wind Gap; Mrs. Marie Schuler and son of Stroudsburg, RD 4; Mrs. Anna Moore of Hemsted, N.Y.; Henry Reader of East Stroudsburg; and Kevin Keller of East Stroudsburg.

Stephen Watto of Tamersville; Justin Marshall of Stroudsburg, RD 1; Mrs. Mary Catherine Warner of Stroudsburg; Norbert Murphy of East Stroudsburg; Paul Neipert, Jr. of East Stroudsburg; and Frank Ace of East Stroudsburg, RD 2.

Miss Mary Ann Albert of East Stroudsburg, RD 2; Mrs. Irmgard Fessenden of Swiftwater; Mrs. Adelma Lenkey of Blairstown, N.J.; Jay Straub of Pittsburgh; and Sylvester Smith of New York.

Ernest Martz of East Stroudsburg; Mrs. Jean May of Mount Pocono; Cynthia Simpson of Stroudsburg; Henry Smith of Palmerton; Nelson Rogers of Stroudsburg, RD 4; and Donna Sabinski of Stroudsburg.

Paul Frable, Jr. of Alpha, RD 1, N.J.; Mrs. Geraldine Farhat of Bayonne, N.J.; Charles Zellers of Hackettstown, N.J.; Mrs. Blanche Shannon of East Roselle Park, N.J.; and Mrs. Margaret Harris of Bushkill.

Mrs. Lillian Mathers of Swiftwater; Tina Counterman of East Stroudsburg; Roger Simson of Henryville, RD 1; Patricia Steward of Morrisville, Pa.; Eugene Knecht of East Stroudsburg; and Frank Miller, Jr. of East Stroudsburg.

Mrs. Ella Hay of Delaware Water Gap; Mrs. Patricia Strynkowski of Brooklyn, N.Y.; Judy Grany of East Stroudsburg, RD 2; Anthony Gwiazdowski of Stroudsburg; Miss Donna Holland of East Stroudsburg; and Floyd Storm of Delaware Water Gap.

Mrs. Brenda Parker of Stroudsburg, RD 5; Mrs. Betty Weiss of Stroudsburg, RD 4; and Gerald Goldey of Folcroft, Pa.

50 Postmasters To Hold Meeting

TOBYHANNA — Some 50 postmasters from area post offices will hold a training seminar at the Tobyhanna Army Depot on Tuesday.

10 Pocono Car Accidents Mar Good Weather Weekend

STROUDSBURG — Area police investigated 10 accidents over the weekend, despite cool dry weather and good road conditions.

According to Stroudsburg borough police, a 61-year-old woman escaped injury in a two-car crash at Fifth and Phillips St., Stroudsburg Saturday at 11:10 p.m.

Lessie J. Grant of 516 Stokes Ave., East Stroudsburg, collided with a vehicle driven by Charles W. Alleger, 46, of 199 King St., East Stroudsburg. His wife Grace, 45, was a passenger in the right front, police said.

Thrown From Car

In other action by Stroudsburg borough police, Donald R. Burke, 24, of 75 Burson St., East Stroudsburg, failed to negotiate a curve and was thrown from his car when the door swung open on Kraemer Ave. between Second and Third Streets in Stroudsburg Sunday at 2:40 a.m. The car hit an old tree stump, police said.

Burke was slightly hurt. He was charged with reckless driving.

Hit and Run

John Young, 50, of Philadelphia told Stroudsburg police that his car was parked at Fulmer Ave. and 65 N. Third St., Stroudsburg.

The left rear door, fender and tail light were damaged police said.

EAST STROUDSBURG — An estimated $250 property damage was caused when a truck on which the spindle bolt broke, veered off the street and struck a street post, playground post and concrete mail box on Prospect St. in East Stroudsburg Friday night.

James S. Rehm Sr., 26, of 30 Gilbert St., East Stroudsburg, was traveling north on Prospect St. attempting a left turn onto Ridgeway St. when a nut which holds the wheel of the car on the axle broke, East Stroudsburg police said.

Rehm told police he could not make the turn and hit the posts.

3 Car Collision

ANALOMINK — More than $450 damage was caused to three vehicles which were involved in a chain collision accident on Rt. 196 two miles north of East Stroudsburg yesterday at 2:30 p.m.

According to H. W. Tebbs, Stroud Twp. chief of police, a car driven by Carl H. LaBar, 23, of 17 Roller St., East Stroudsburg, was traveling south on Rt. 196 and had stopped to make a left turn into Sibum's auto parts. While waiting for oncoming traffic to pass, LaBar's car was struck in the rear by a car driven by David H. Steele, 35, of Wayne, Pa.

Then a car driven by David F. Meinhart, 18, of Lackawanna Ave., East Stroudsburg, collided with the left rear of the Steele vehicle, police said.

No injuries were reported. Steele will be charged with operating a motor vehicle without a license, police said.

Lumber Spilled

KRESGEVILLE — A Pocono Lake driver escaped injury Saturday when his tractor trailer upset and spilled its cargo of lumber on Rt. 209, a mile east of Kresgeville.

State Police at Lehighton identified the driver as Harry M. Shafer Jr. He told police the rig, owned by the Sucavage Lumber Co. of Plains in Luzerne County, upset as he rounded a curve on the highway. Traffic was rerouted for several hours before the cargo and truck were removed.

Water Gap Crash

DELAWARE WATER GAP — Two persons escaped injury in a two-car mishap near St. Mark's Catholic Church on Mountain Rd. in Delaware Water Gap yesterday at 11:15 a.m.

According to Delaware Water Gap police, Frank E. Harcher, 39, of Hackettstown, N.J., pulled from a parking space when a collision with a car driven by Michael C. E. Van Why, 17, of 25 Brown St., East Stroudsburg, occurred.

The Van Why vehicle was leaving the church parking lot.

The left rear bumper and fender of the Harcher vehicle were damaged police said.

BANGOR — A Bangor, RD 2, woman was hurt slightly Saturday in a two-car mishap on a rural road, 11 miles north of Easton in Mount Bethel Twp.

State police at Easton said Mary K. Shipley, 53, told them she would have her cut left arm attended by her family physician.

House Burns At Sterling

STERLING — An unoccupied three-story house on Rt. 507 two miles south of Sterling burned to the ground last night. Firemen were called by a pilot.

The Gouldsboro Fire Co. saved several burning outbuildings near the house. But Stanley Wreski of Gouldsboro, assistant fire chief, said "There was nothing we could do for the main house. There was no water near the house and we had no water truck with us."

The fire was spotted by Franklin Miller of Pocono Pines, who was flying in his private plane at the time. Miller reported the fire by radio to the Mt. Pocono Airport.

Vincent Wreski, airport manager, called the Gouldsboro Fire Co. by phone. He then directed them to the scene of the fire, with the aid of Miler, by citizens band radio.

WANTED!
MEN - WOMEN
from ages 18 and over. Prepare now for U. S. Civil Service Job openings in this area during the next 12 months.
Government positions pay high starting salaries. They provide much greater security than private employment and excellent opportunity for advancement. Many positions require little or no specialized education or experience.
But to get one of these jobs, you must pass a test. The competition is keen and in some cases only one out of five pass.
Lincoln Service helps thousands prepare for these tests every year. It is one of the largest and oldest privately owned schools of its kind and is not connected with the Government.
For FREE information on Government Jobs, including list of positions and salaries, fill out coupon and mail at once—TODAY. You will also get full details on how you can prepare yourself for these tests.
Don't delay—Act NOW!
LINCOLN SERVICE, Dept. 108
Pekin, Illinois
I am very much interested. Please send me absolutely FREE (1) A list of U. S. Government positions and salaries; (2) Information on how to qualify for a U. S. Government Job.
Name _____ Age _____
Street _____ Phone _____
City _____ State _____

POWERFUL PLUNGER CLEARS
CLOGGED TOILETS
in a jiffy!
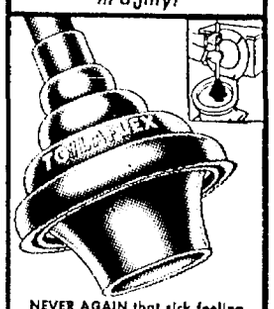
NEVER AGAIN that sick feeling when your toilet overflows
TOILAFLEX
Toilet ALL-ANGLE Plunger
Unlike ordinary plungers, Toilaflex does not permit compressed air or messy water to splash back or escape. With Toilaflex the full pressure plows through the clogging mass and swishes it down. Can't miss!
• DESIGNED TO FLEX AT ANY ANGLE
• RECESSED RIM TRAPS AIR & WATER
• CENTERS ITSELF, CAN'T SKID AROUND
• TAPERED TAIL GIVES AIR-TIGHT FIT
Get the Genuine Toilaflex $2.65
AT HARDWARE STORES EVERYWHERE

COMMUNITY JEWELERS
DISCOUNTS
601 Main St., Stroudsburg
BEST for QUALITY
BEST for VALUE!
Exclusively yours in The Stroudsburg Area At Community's
OMEGA
WATCHES
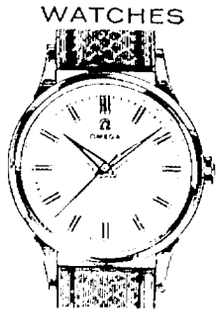
YOUR watch tells more than time when it's an Omega. Models for men and women from $65.
Budget Terms Arranged

Philadelphia Orchestra
EUGENE ORMANDY, Conducting
AUGUST 11th and 12th -- 8:30 P.M.
SHAWNEE INN
Ticket Prices: 1.50 - 2.00 - 3.00 - 4.00 - 5.00
Tickets have been placed on sale at the following locations:
Stroudsburg—Penn-Stroud Hotel, Wyckoffs and Frances Burrows.
East Stroudsburg—Kresge Drug; Mt. Pocono—O'Neil Travel Service; Canadensis—Danns Market; Scranton—Cetta-Parrish Music Co.; Wilkes-Barre—Wide Awake Book Store; Bethlehem—Huffs Music Store; Also Bushkill—Tamiment and Unity House; Milford—Bloomgardens Dept. Store; Hazelton—Chamber of Commerce; Shawnee—Shawnee Inn; and at the bookstore at East Stroudsburg State College.
Tickets may also be obtained direct from the Pocono Art Center Office in Shawnee by mail.
For Complete Information Call
POCONO ART CENTER, SHAWNEE INN
421-3277

RADIO
WANT ADS
PULL
BUY • SELL • RENT or TRADE
The Fast Low-Cost Way
As Low As $1.00 Per Day
For Household Articles
2 Broadcasts 11:05 and 5:05 Daily
Phone 421-2100 Now!
WVPO
840 On Your Dial

MODERNIZE YOUR KITCHEN....
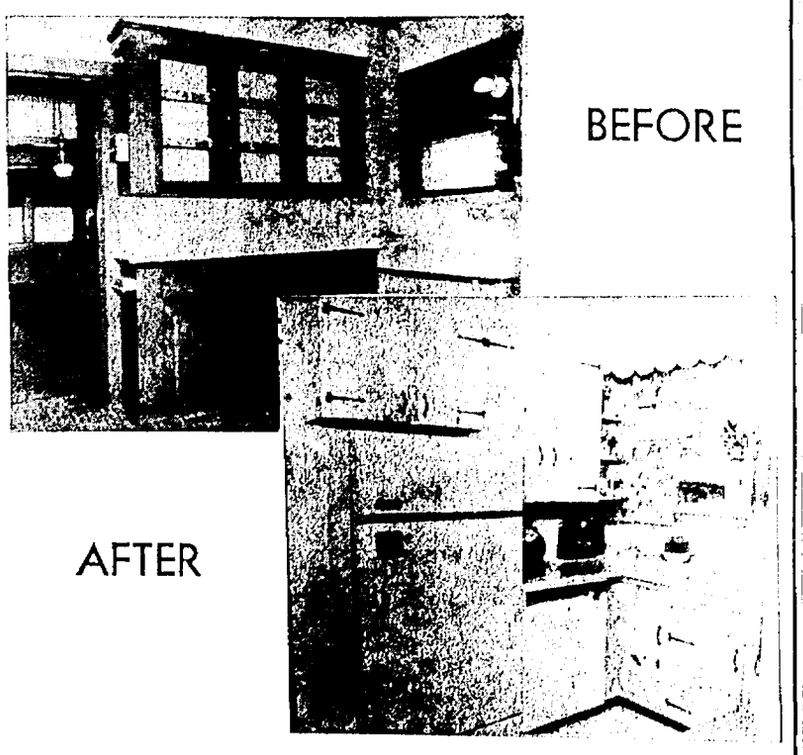

For Complete Information . . . FREE Estimates & Recommendations . . . Call . . . The moedrnization Contractor 421-0771.
• Custom Cabinet Making • Home Building
•Kitchen & Bath Renovating • Repairs
CAL FLORY
Chipperfield Drive Stroudsburg

EXPERT
WATCH & JEWELRY
REPAIRING
★ Guaranteed Workmanship
★ Repairs done on Premises
★ Factory Authorized Parts Only Used
★ One Year Guarantee
★ We'll Loan You A Watch While Yours Is Being Repaired . . .

Cy Barrett Says

Copying Success

DEAR CY:

You wrote, "Copying success is often the prescription for success." I always thought imitating the other fellow was un-American and not too effective. So, what do you mean? I need a dose of success.

DRAKE

DEAR DRAKE:

Copying success isn't un-American. At least our ancestors weren't squeamish about imitation. Our entire textile industry owes its success to securing British secrets. The English passed laws against exporting machine designs or permitting English subjects with knowledge of textile processes to travel abroad.

Some states, like Pennsylvania, held out the lure of financial rewards to those who could deliver accurate information on the foreign techniques. Samuel Slater, who worked closely with inventor Cartwright on his ingenious loom, disguised himself and emigrated to America.

He then teamed up with the firm of Almy & Brown to devise our first machine for spinning. Francis Cabot Lowell, a Bostonian, travelled to England where he memorized methods and machines, and brought back knowledge which became an overnight success. Franchising is basically copying success with endorsement and supervision.

Donald Greenaway, Executive Vice President of the National Restaurant Association says: "This system of operation is gaining daily momentum in the food service industry. One executive reports that in his successful nationwide chain, there is about a three-year waiting list of prospective franchisees.

Another successful head of a franchising parent company suggested recently that there are probably more franchises in the blueprint stages than in existence. So what is wrong with placing yourself in the mold of success?

CY

DEAR CY:

My Mother is 79 years old and preyed upon by unscrupulous men. A man rang her on the phone and asked if he could give her a medical consultation. She said, "Sure." He then proceeded to sell her some nostrums at exhorbitant prices. Upon arrival, I threw the man out, but he left with the money. What should I do the next time?

MISS BLOSSUM

DEAR MISS BLOSSUM:

Next time a quack quacks, get all the data you can, including his name or names. Then notify your local police department, a state food and drug law enforcement agency, or the Food and Drug Administration, Washington, D. C., 20204. While awaiting this health swindler, you may wish to obtain a copy of "Your Money and Your Life," issued by the U. S. Department of Health, Education and Welfare. This is the Food and Drug Administration's pocket catalogue of fakes and cheat schemes in the health field (10 cents, care of Supt. of Documents, Washington, D.C.).

CY

DEAR CY:

I have flown aircraft in combat and will become a civilian in 30 days. Your article on the growth of parachuting as a sport intrigued me. Any sport which can grow from 200 to 50,000 enthusiasts in 8 years must have financial opportunities.

BLAKE

DEAR BLAKE:

The Parachute Club of America (P. O. Box 409, Monterey, California) should be able to help you get off the ground. This non-profit organization has among its functions, assisting in the formation of new parachute groups and allied interests. For safety's sake, before you jump into the fray of profits and losses, learn parachuting from the ground up.

CY

Your Horoscope

By FRANCIS DRAKE

Monday, August 10

March 21 to April 20 (Aries) — New offerings should not be cast aside until they have been thoroughly studied. Neither be too quick to accept. Emphasize prudence, forethought.

April 21 to May 21 (Taurus) — You come up with strong Venus influences to boost morale, help in work issues, generally to aid in your advancement. Both old and new enterprises favored. Pitch in.

May 22 to June 21 (Gemini) — Strongly favorable Mercury influences. Awareness, keenness as to what fits and what will please could put you in a better position to advance, increase your prestige and credits.

June 22 to July 23 (Cancer) — A bright Moon configuration. Capitalize on your talents and handle your obligations in a productive way and you will reap many fine returns. This day has many advantages, benefits; calls for ACTION.

July 24 to August 23 (Leo) — You now have an above - average chance to gain a footing in an area long sought, a project long desired. Just don't rush in without preparation. Discuss problems with those mutually interested.

August 24 to September 23 (Virgo) — Use your aptitudes in areas where they will do the most good and things will work out well. Be patient, tolerant of others' errors. We all make them.

September 24 to October 23 (Libra) — Screen out hindering elements early. This will be important to the whole week's success. Try your opponent's tactics if effectual and usable in your program.

October 24 to November 22 (Scorpio) — Frustration CAN be avoided; so can indecision and lack of faith in your own talents. Meet with others to talk over mutual problems and possible opposition.

November 23 to December 22 (Sagittarius) — You may NOT be aware of true meanings, alert to certain trends — may just be believing what you wish to. Think again. Can you improve situations?

December 23 to January 20 (Capricorn) — Record what has been said and done in the past. Then see if you can improve your system, methods. Do not attempt to revive ventures that really never had a chance of succeeding, however.

January 21 to February 19 (Aquarius) — A proposition may sound lucrative, but it may not be worthwhile; a person may sound "big" but actually have little to offer. Remember this now. Weight pros and cons; don't rush headlong into anything.

February 20 to March 20 (Pisces) — Before you make an important decision, look things over again. You may see them in a different light. Control emotions and you will aim and vision.

YOU BORN TODAY: If true to your better self, you are always in the buoyant affirmative, succeeding through accuracy, clever timing, skilled know - how. You have great pride and dignity, though you can indulge in extremes if off guard. Your intuition and personableness are potent. Imaginative, you are a self - developer. You like to lead, and can will also follow carefully when necessary; can analyze self and others, but do not always heed findings. Birthdate of: Herbert Hoover, 31st U. S. President.

WISHING WELL

Registered U. S. Patent Office.

8	6	2	4	7	3	5	2	6	8	3	4	6
A	N	A	A	T	Y	Y	S	E	S	O	R	W
4	7	5	3	6	2	4	8	3	5	6	2	7
E	A	O	U	S	I	A	P	D	U	E	N	L
3	5	4	8	2	6	7	4	8	6	5	7	4
O	A	L	E	G	L	E	L	C	F	R	N	Y
2	6	3	5	7	4	6	2	7	8	3	4	6
I	R	A	E	T	B	E	N	F	I	L	I	L
6	4	7	6	8	2	7	3	5	4	6	2	8
S	G	O	I	A	G	R	L	E	G	A	M	L
7	3	8	5	6	4	3	7	2	6	8	7	5
L	W	J	C	N	A	E	I	O	C	O	V	U
4	2	5	7	3	8	2	4	5	7	3	6	7
I	O	R	I	L	B	D	N	E	N	L	E	G

HERE is a pleasant little game that will give you a message every day. It is a numerical puzzle designed to spell out your fortune. Count the letters in your first name. If the number of letters is 6 or more, subtract 4. If the number is less than 6, add 3. The result is your key number. Start at the upper left-hand corner of the rectangle and check every one of your key numbers left to right. Then read the message the letters under the checked figures give you.

DAILY CROSSWORD

ACROSS

1. Rudely concise
5. Pass lightly over
9. Occasional plural of genius
10. Telegraphs
12. Hodgepodges
13. Bay window
14. High in pitch: mus.
15. Hawaiian food
16. Brazilian palm
17. Kind of leather
20. Storage place
21. Skin tumor
22. Suspend
23. Worthless trifle
26. Speeds
27. Support
28. In favor of
29. Beam
30. Stratagem
34. Verb form
35. Head covering
36. Man's nickname
37. Force
39. New Zealand native
41. Draws close
42. Wrath
43. Musical instrument
44. Remunerates

DOWN

1. Stringed musical instrument
2. Join
3. Coffee
4. It is: contracted
5. Faint
6. Kaffir war club
7. Son of Bela
8. Assembly
9. Incite
11. Flings
15. A fastener
18. Barter: colloq.
19. Famous gardens: Eng.
20. Forbid
22. Employ for wages
23. Strain
24. Hinder
25. Cowboy: —— Rogers
26. Gained
28. Suitable
30. Untrue
31. Coarse, slender cigar: var.
32. Kings, as addressed
33. Arabian chieftain
35. Mister: Ger.
38. Salary
39. Chart
40. Mother of Irish gods

Saturday's Answer

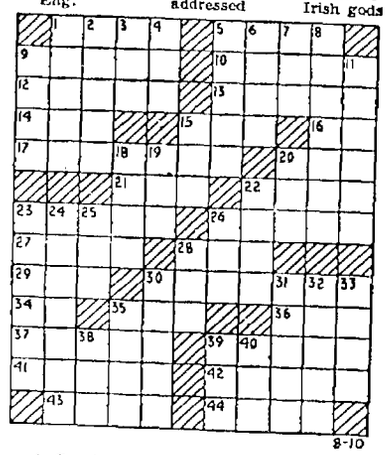

8-10

A Cryptogram Quotation

FKQC OCACKXHWFZ OWSCH KCY-XOAWFWXA.—OXCFDC

Saturday's Cryptoquote: THE SUN SHINES INTO CESSPOOLS BUT IS NOT CORRUPTED.—LAERTIUS

(© 1964, King Features Syndicate, Inc.)

THEY'LL DO IT EVERY TIME

By JIMMY HATLO

Washington Report

Berlin Wall 3 Years Old Still Sign Of Red Failure

By Richard Spong
Eltorial Research Reports

WASHINGTON — The wall dividing East and West Berlin was erected just three years ago, on Aug. 13, 1961.

"I remember when they built the wall in Berlin and I was there, and I said: Tear it down! Oh, the American press stood aghast: How could this man do this? Yet it wasn't two weeks later our Ambassador said the same thing, and today everybody agrees it should come down."

Thus Barry Golwater in the famous interview in the German news magazine, "Der Spiegel."

The wall wnet up three years ago. It began with a barbed wire fence which East Berlin troops, police, and factory militia began erecting at 3 a.m. on Aug. 13, 1961. The border between East and West Berlin was thus closed to East Berliners.

East German workmen began building a four-foot wall of concrete blocks two days later. On Aug. 22 transit for "foreigners" (including troops) was limited to the Freiedrichstrasse crossing point. West Germans now had to buy a special pass.

The mass exodus of East German refugees was virtually stopped. More than 16,000 of these had registered at West Berlin centers in the preceding fortnight.

An East German decree issued on Aug. 13 said East Germans would require special new permits to enter West Berlin. West Germans, foreigners, and Allied military personnel could cross the border as usual.

West Berliners were verboten. The decree was to remain in force until "the conclusion of a German Peace Treaty."

East Germany had been bleeding to death before the wall went up, the life-blood of its professional and skilled classes flowing to the West. Approximately 200,000 East German refugees had fled to West Germany in 1961 before the wall was built.

The first American reaction to the wall was to increase the number of U.S. troops in West Berlin. President Kennedy sent Vice President Johnson and later Gen. Lucius D. Clay to reassure the people of the city.

Then on Oct. 26 American troops and tanks drew to within a few hundred yards of Soviet troops and tanks at the Brandenburg gate in a show down that lasted several days.

Today's Television Program

NEW YORK—PHILADELPHIA CHANNELS

MORNING

5:50— 3 Farm and Market News
5:55— 8-10 News
6:00— 3 Western Way
10 Summer Semester
6:20— 2 Previews
7 News
6:25— 2 Give Us This Day
4—Sermonette
6:30— 2 Summer Semester
3 College Report
4 Modern Math
7 Project Know
10 TV Seminar
6:45— 6 RYD 6
7:00— 2 News and Weather
3-4 Today
6 Operation Alphabet
7 Ann Southern
10 News
7:35—10 Bill Bennett's Almanac
7:25— 5 Call to Prayer
7:30— 5 Meaning of Communism
6 News
10 Gene London
7 Gale Storm
7:45— 6 Features For Women
7:55— 6 Happy The Clown
8:00—2-10 Capt. Kangaroo
5 Sandy Becker Show
7 Cartoons
8:20— 7 Billy Bang Bang
8:25— 7 News
8:30— 7 Little Rascals
8:35— 5 King and Odie
9:00— 2 My Little Margie
3 Exercise
4 Birthday House
5 Sandy Becker
7 Movie
10 Pixiane
11 Cartoons
9:15— 6 Romper Room
9:20— 9 Farm Report
9:25— 9 News and Weather
9:23— 3 News
9:30— 2 People's Choice
3 Bachelor Father
5 Topper
9 Movie
10 Love That Bob!
9:45— 6 News and Weather
9:55— 4-10 News
10:00— 2-10 News
3-4 Make Room For Daddy
5 Movie
6 Ernie Ford
11 Jack Lalanna
10:30— 2-10 I Love Lucy
3-4 Word For Word
6-7 Price Is Right
11 Bold Journey
10:55— 3-4 News
11:00— 2-10 McCoy's
3-4 Concentration
6-7 Get the Message
9 Changing Earth
11 Bozo The Clown
11:25— 5 News
11:30—2-10 Pete and Gladys
3-4 Jeopardy
5 The Romper Room
6-7 Missing Links
9 Girl Talk

AFTERNOON

12:00—2-10 Love of Life
3-4 Say When
6-7 Father Knows Best
9 News
12:15— 9 Memory Lane
9 News
12:25— 2-10 News
12:30— 2-10 Search for Tomorrow
3-4 Truth or Consequences
5 Cartoons
6 News, Weather
7 Ernie Ford
12:40— 5 King and Odie
12:45— 2-10 Guiding Light
6 Movie
12:55— 3 News
5 Cartoons
1:00 — 2 Leave It To Beaver
3 Best of Groucho
4 Bachelor Father
7 Movie
10 TV 10 Around Town
11 Movie
1:25— 5 News
1:30— 2-10 As The World Turns
3-4 Let's Make A Deal
5 Movie
9 Movie
10 As the World Turns
1:55— 3 News
4 News
2:00— 2-10 Password
3-4 Loretta Young
2:15— 6 News and Interviews
2:20—11 News
2:30— 2-10 House Party
3-4 Doctors
6-7 Day in Court
11 Racket Squad
2:55— 5-6-7 News
3:00— 2-10 To Tell the Truth
3-4 Another World
5 Doorway To Destiny
6-7 General Hospital
9 News
11 Explore the World
3:15— 9 W. I. P.'s
3:25— 2-10 News
3:30— 2-10 Edge of Night
3-4 You Don't Say
5 Bat Masterson
6-7 Queen For A Day
9 Treasure
11 True Adventure
4:00— 2-10 Secret Storm
3-4 Match Game
5 Hall of Fun
6 Popeye Theater
7 Trailmaster
9 Fireside Theater
11 Hercules
4:25— 3-4 News
4:30— 2 Love That Bob
3-4 Dobie Gillis
5 Hall of Fun
9 Mort Gunter
10 Leave It To Beaver
11 Chuck McCann
5:00— 2-10 Movie
3 Cheyenne
4 Movie
5 Astroboy
7 Movie
9 Movie
5:30— 5 Sandy's Hour
6 Yogi Bear
11 Superman
5:55— 6 Expedition

EVENING

6:00— 3 News
11 Three Stooges
6:25— 6 Science Fiction
7 Weather
6:30— 2-10 News
3 Huntley, Brinkley
4 Local News
5 Mickey Mouse
7 News
9 Maverick
11 Yogi Bear
6:45— 7 News
6:55— 4 Weather
6 News
7:00— 2-10 News
3 Death Valley Days
5 Outlaws
7 Hennesey
11 News - Weather
7:15— 6 News
7:30— 2-10 To Tell The Truth
3-4 Movie
5 Outer Limits
6 Outer Limits
9 Movie
11 Honeymooners
8:00— 2-10 I've Got A Secret
5 New Breed
11 Life With Father
8:30— 2-10 Vacation Playhouse
6 Wagon Train
11 Search for Adventure
9:00— 2-10 Danny Thomas
5 Sam Benedict
9 Fractured Flickers
11 Navy Log
9:30— 2-10 Andy Griffith
3-4 Hollywood and the Stars
9 On Stage
11 M Squad
10:00— 2-10 East Side/West Side
3-4 Sing Along
5 My Childhood
6 Breaking Point
11 Stump the Stars
9 Best of The Post
11 Best of Groucho
11:00— 2-3-4-6-7-10 News
5 News
9 Movie
11 News
11:10— 4 Weather
5 Movie
7 Local News
11:15— 3 Tonight
4 Local News
6-10 Movie
11 Steve Allen
11:20— 2-7 Movie
11:30— 4 Tonight
12:30— 9 News and Weather
2 News
1:00— 3 Star Performance
4 News
1:15— 2 News
1:25— 2 Night Court
1:30— 2 FBI Most Wanted
1:35— 2 Speak Up
2:30— 4 Sermonette
2:00— 2 Movie
4:00— 2 Movie
12:30— 2 Movie
2 Movie
1:05— 2-7 Movie
4:10— 4 Movie
2:05— 3 News
2:25— 2 Movie
10 News
4:05— 2 Movie

there's Nothing Better
SCHAEFER
Cool Off at Your Favorite Pub....

COURTLAND BEVERAGE DIST. CO.
429 N. Courtland St. Dial 421-2431 East Stroudsburg

PLUMBING HEATING SERVICE
D. KATZ & Sons
Tanite Rd. Stroudsburg
Phone 421-1464

That "BUD"... That's BEER!
Budweiser.
KING OF BEERS
In Bottles - Cans or by the Keg at...
SWISHER DISTRIBUTING CO.
Phone 421-3049
Rt. 611, Tannersville, Pa.

BLONDIE

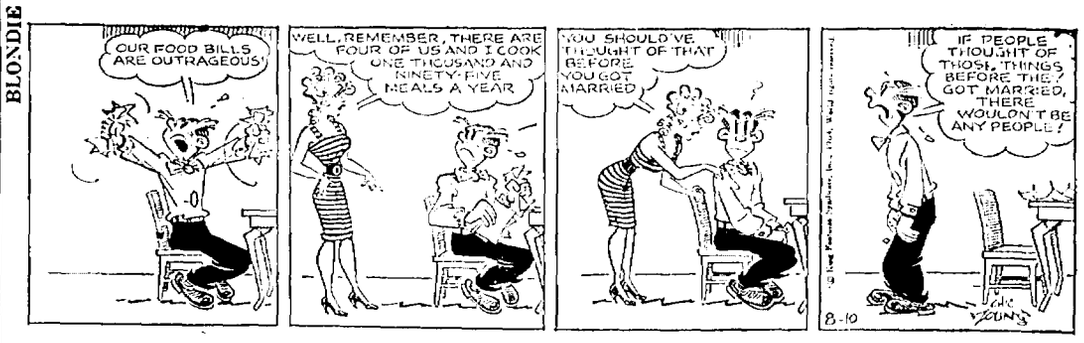

DICK TRACY

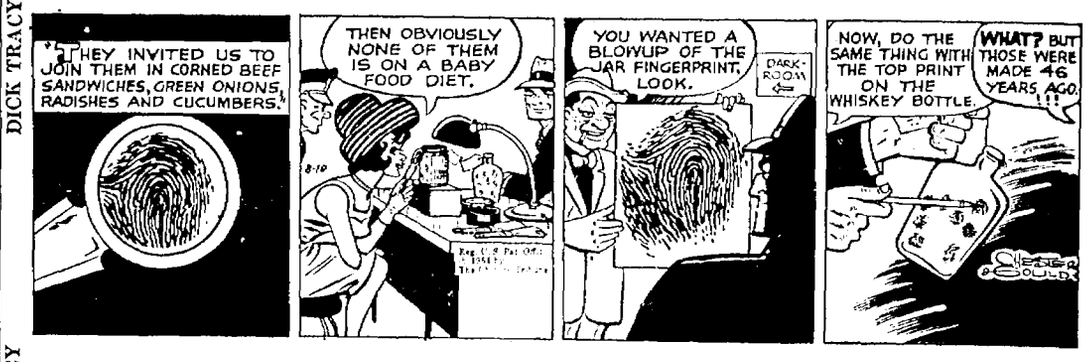

BEETLE BAILEY

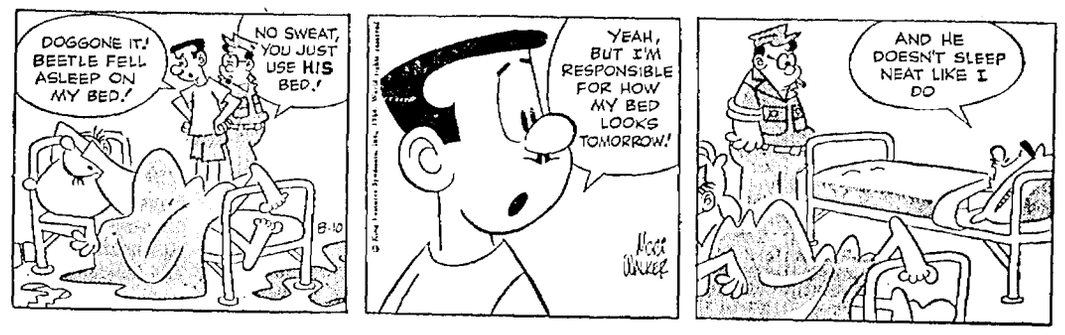

ARCHIE

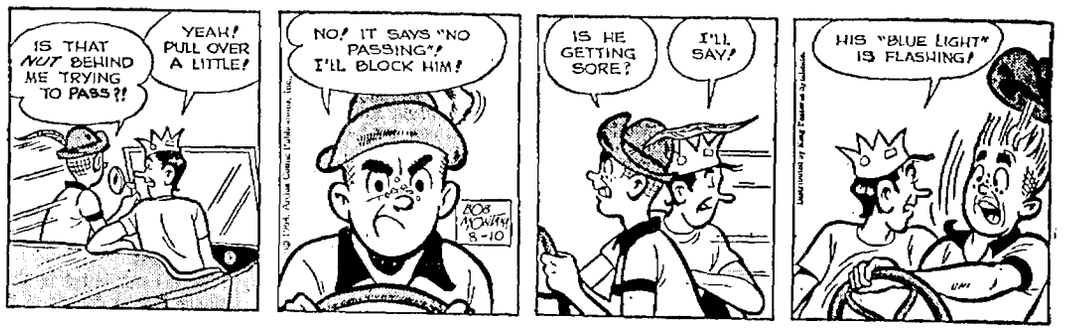

MRS. FITZ' FLATS

BUZ SAWYER

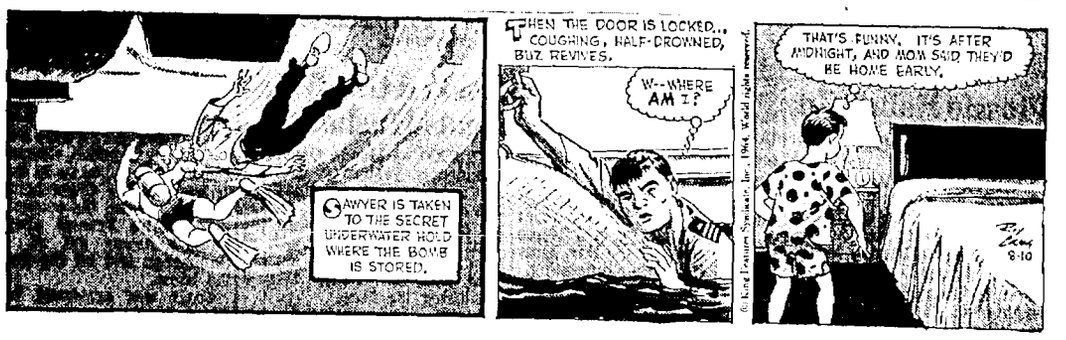

SNUFFY SMITH

THE PHANTOM

DR. KILDARE

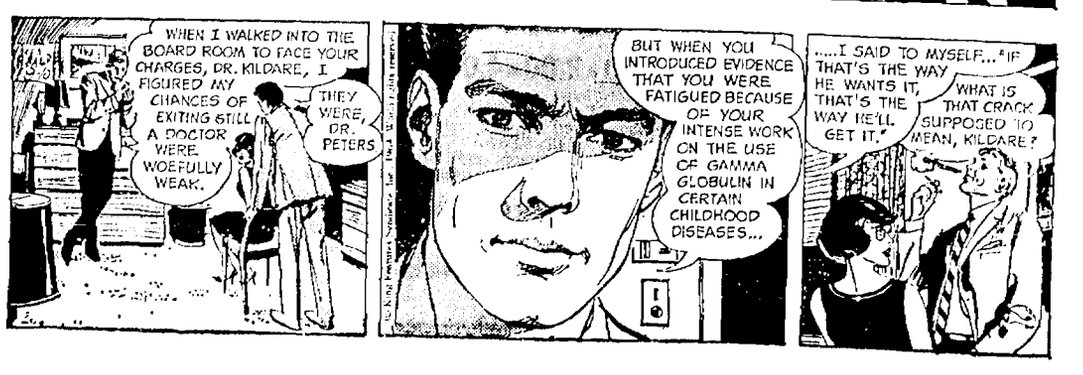

Mrs. William Robert Kegley

(Eric Wagman Studio)

Cedar Crest Alumna Bride Of William R. Kegley

Glen Ridge, N.J. — William Robert Kegley of 27 Saybrook Place, Newark, N.J., and son of Mr. and Mrs. Fred Kegley of 1812 North Fifth St., Stroudsburg, took as his bride Miss Peggy Ann Biunno, daughter of Mr. and Mrs. Joseph Biunno of 315 Forest Ave., Glen Ridge, N.J., on Saturday afternoon at 4:30.

Rev. Joseph A. Fischer performed the double ring ceremony in St. Thomas the Apostle Church, Bloomfield, N.J.

A reception was held at Mayfair Farms, West Orange, N.J., following the ceremony.

The bride, given in marriage by her father wore a dress of re-embroidered French Alencon lace and peau de soie. The lace bodice had a bateau neckline and short sleeves. The controlled bell skirt of peau de soie was trimmed with three vertical weltings down the front, ending in bows. The detachable train was of veiled peau de soie with all-over applique of lace and beads. Her three tier veil of hand-rolled French illusion fell from a pearlized blossom wreath. She carried butterfly orchids and stephanotis.

Miss Tana Taranto of Hillside, N.J., as maid of honor, wore a peach Capucinie peau parie dress with a fitted bodice and appliques of re-embroidered Swiss lace at the bateau neckline and a floorlength bouffant skirt. A net crown with scattered pearls held her circular veil and she carried tropicana roses and ivy.

The bridesmaids: Miss Judy Lesser of Glen Ridge; Miss Carol Kegley of Stroudsburg, sister of the bridegroom, and three cousins of the bride, Miss Mariann Santora of Orange, N. J., Mrs. Charles Raymond of Union, N.J., and Mrs. Edward Shustack of Colonia, N.J., wore similar ensembles.

Rev. Donald Boardman of Wilmington, Del., was best man.

Ushers were Richard Biunno, of Glen Ridge, N.J., brother of the bride; John Kegley, brother of the bridegroom; and Edward Shustack, Colonia; Charles Raymond, Union; and Joel Sobo, Flushing, N.Y.

After a trip to Bermuda by plane, they will make their home at 118 Passaic Ave., Nutley, N.J.

The bride is a graduate of Glen Ridge High School, and Cedar Crest College, Allentown.

Mr. Kegley is a graduate of Stroud Union High School and Lafayette College, Easton. He is an accounting reviewer for the Prudential Insurance Co., Newark, N.J.

Printed Pattern

SIZES 12½—22½

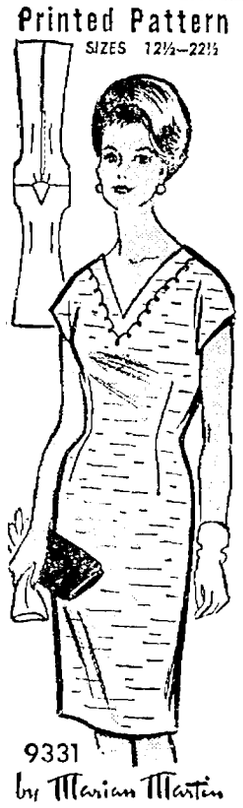

9331

by Marian Martin

Look leaner, taller in a swift-to-sew sheath with no waist seams to interrupt the smoothly gliding line. Choose shantung, Dacron, faille.

Printed Pattern 9331: Half Sizes 12½, 14½, 16½, 18½, 20½, 22½. Size 16½ requires 2¾ yards 39-inch fabric.

Thirty - five cents in coins for this pattern — add 15 cents for each pattern for first-class mailing and special handling. Send to Marian Martin, c-o the Stroudsburg Daily Record, 487.

Pattern Dept. 232 West 18th St., New York 11, N.Y. Print plainly NAME, ADDRESS with ZONE, SIZE and STYLE NUMBER.

YOUR FREE PATTERN IS READY — choose it from 250 design ideas in new SPRING-SUMMER Pattern Catalog, just out! Dresses, sportswear, coats, more! Send 50 cents now.

Cherry Lane WSCS Plans Peach Festival August 15

Cherry Lane — The Woman's Society of Christian Service of the Cherry Lane Methodist Church held its recent meeting at the home of Mrs. Theodore P. Sebring.

Devotions were led by Mrs. Jane Sebring, president, who also presided at the business meeting.

A peach festival was planned to be held on the church lawn on Saturday, August 15, at 5 p.m.

A picnic supper will be served, specializing peach desserts. Proceeds will go to the Building Fund.

It has also been announced that the annual homecoming of the Cherry Lane Methodist Church will be held on the second Sunday in October, October 11. There will be more about this at a later date.

Altar, Rosary Launches New Youth Activities

Mount Pocono — Many new activities were planned at the meeting of the Altar and Rosary Society of St. Mary of the Mount Church, Wednesday night in the church auditorium.

The Junior Catholic Daughters will be activated by Rev. John Walsh, and sponsored by the Altar and Rosary Society. It will be for girls age 7 years to 17. Several of the mothers will attend the class to be held at Little Flower Camp, August 23, to train those who will assist with this work.

It was reported that 56 children are attending the preschool catechetical classes held Monday through Friday. Members of the society are teaching this class.

It was announced that the Monroe-Pike Deanery of the Diocesan Council of Catholic Women were sponsoring a day of Recollection for high school boys and girls, at the Pocono Missions School, Sept. 27. The Women of Monroe County will have a day of Recollection at St. Matthew's Church, East Stroudsburg, Oct. 10.

Plans were started for a card party and fashion show to be held in September. Mrs. William Callahan was named chairman. The refreshment committee for September will include Mrs. Theresa Susz, Mrs. Louis Vaccola, Mrs. Anthony Vlossak and Mrs. Angelo Battisto.

Mrs. John Sutton reported four more cartons of clothing had been sent to the needy in the south and said much more is still needed. She said that she will pack and send any usable clothes brought to her home.

Fr. Walsh, moderator, and Rev. Girard Mullherin sat in at the meeting and talked about the Family Hours to start soon. Refreshments were served by Mrs. Thos. Sables, Mrs. Albert Snyder, Mrs. Bertha Saterni and Miss Pauline Schrufer.

Fashion Show Date Set For Pocono Mountain

Swiftwater — The Pocono Mountain Jointure High School Parent-Teachers Assn. is sponsoring their second annual fashion show on Aug. 20 at 8 p.m. at the high school in Swiftwater, it has been announced by Martin Snyder.

The fashion show will feature wearing apparel from the A. B. Wyckoff department store.

Cracked wheat has extra flavor when it is cooked in rich chicken broth.

17th Annual
CRAFTSMEN'S FAIR
Pennsylvania Guild of Craftsmen
East Stroudsburg State College
East Stroudsburg, Pa.
August 12, 13, 14, 15
—FREE ADMISSION—

Family Fare

By BOBBY WESTBROOK

Driving Business Woman Creates Thriving Business

By Roberta Fleming Roesch

"Women want to have a look at the other side of the fence," says one young woman who vouches for this because her job tells her it's so.

Her name is Helen Walsh Latham. She lives in Paramus, N.J. And in her business called "Day Trips," she plans and arranges cultural trips to interesting spots in New Jersey and New York.

Typical Trips

After making arrangements and planning the schedule, Helen drives eight or nine women to unusual destinations in her air conditioned station wagon. Typical trips go to art galleries, restaurants, museums, theaters, lectures, court sessions, with some made to do off-beat shopping and antiques-hunting. Each trip — which lasts seven hours and costs between $4 and $5 exclusive of admissions — covers more than one event.

For Helen, who has a husband and two children, this unique business began approximately a year ago, while she was living the usual life of the typical woman in the suburbs — except that Helen was coming back from a bout with cancer.

Fund-Raising Drives

As women in the suburbs do, Helen often took her turn working on fund-raising drives. And while she was going from house to house during a campaign, she was struck too often by some of the narrow people who didn't want to talk to her or know very much about the world on the other side of their fence.

Groups Of Women Sightseers Are Taken On Cultural Trips.

"These women bothered me," Helen said. "I kept wondering why they wanted to be left alone and why they were so narrow. Finally, I decided they needed to get out more.

"The more I thought about it," Helen went on, "the more I decided I needed to get out, too, so that's how "Day Trips" was born. My aim was to provide an experience of growth for myself and the people who went on the trips."

To get started, Helen first wrote to the Civil Court of the City of New York asking permission for a group to sit in on a session. Then she wrote to the UN and many of the New York theaters. Next came the checking of her insurance status with her state laws. And finally came preliminary advertising.

"I advertised in local papers and had inexpensive flyers prepared," she said, "when the flyers announcing the business were ready, I rolled them up and stuck them in the storm doors of houses in the county where I live. That's how I got my first group of women."

Status Questioned

"And how is the business working out?" we asked.

"I'm meeting all kinds of interested and interesting women," Helen said, "and I'm meeting the kind who DO want to see the other side of the fence.

"I run into obstacles, of course," she finished, "but I take care of them as they arise, because — if you had to plan everything and have a perfect situation before you take on a project — you'd never get off the ground!"

Miss Jacqueline Rina

(Towne Studios)

John Mosher, Area Soldier, To Wed Jacqueline Rina

East Stroudsburg — Mr. and Mrs. Joseph Rina of Old York Rd., Somerville, N.J., announce the engagement of their daughter, Jacqueline, to John Mosher, son of Mr. and Mrs. George Mosher of East Stroudsburg.

Miss Rina is a graduate of Somerville High School class of '63. She is presently employed at the County Administration Building in the surrogate office in Somerville.

John Mosher is a graduate of East Stroudsburg Area Joint High School, class of '63, and is presently serving in the United States Army stationed at Fort Monmouth.

No date has been set for the wedding.

CLINIC HOURS
Planned Parenthood Assn.
Out Patient Department
General Hospital
Tuesday—Noon to 1:30 p.m.

FORMAL WEAR RENTAL
for Weddings and All Other Occasions . . .
from our . . .
IN-STOCK SERVICE
TED GETZ
512 Main St., 421-1910, Stbg.

When your family celebrates a Special Family Occasion— Welcome Wagon Calls
When your family celebrates a sixteenth birthday, announces an engagement or the birth of a new baby, or moves to a new home, your Welcome Wagon Hostess will call with a basket of gifts...and friendly greetings from the religious, civic and business leaders of our community.

When the occasion arises, phone
421-8834

Cub Pack Picnic Is Held At Storyland

Bushkill — Cub Pack 82 of the East Stroudsburg Presbyterian Church held their summer picnic at Storyland in Bushkill.

The event was planned as a family affair with the boys inviting their entire families to attend. Cubs and families took a tour of the grounds and the boys discovered various animals and birds which are not prevalent in this area, two of which are the peacock and the porcupine.

The afternoon affair was climaxed by a family picnic with facilities made available by Mr. and Mrs. Gaylord Carpenter.

Present were Mr. and Mrs. Ernest G. Martz and Stephen and Barbara; Mr. and Mrs. Robert Williams and Robert and Douglas, Mr. and Mrs. Al Wilson and Michael, Eileen, Christopher, Mark and John; Mrs. Fred Ale and Eric, Jenny and Julia Brockley; Mr. and Mrs. Lawrence Butz and Boyd and Brian; Mr. and Mrs. Ernest Christian and Becky, Brian, Roger and Susie; Mr. and Mrs. Sam Van Auken. Mr. Van-Auken is scoutmaster and Mr. Christian is Assistant Scoutmaster. Jerry Muys was a guest of Eric Brockley.

A planning meeting will be held in August at the East Stroudsburg Presbyterian Church to formulate plans for the fall and winter season of the Pack.

Advertise in the Daily Record.

FM 93.5 MCS.
September

COIN OPERATED LAUNDRY
and
DRY CLEANING

8 lb. Dry Cleaning 2.00
HINTZE
124 N Ninth Street
Stroudsburg
FREE PARKING IN REAR

Mrs. Louis Daniel Joella

(Lens Art)

Joella-Matlock Wedding In Zion Methodist Church

Wind Gap — Miss Judith Ann Matlock, daughter of Mrs. Robert M. J. Matlock of 44 Fifth and Chestnut Sts., Wind Gap and the late Mr. Matlock, was married on Saturday in the Zion Methodist Church, Pen Argyl, to Louis Daniel Joella, son of Mr. and Mrs. Daniel Joella of 1001 Market St., Bangor.

Rev. Roy Lewis performed the ceremony, with Richard Matlock, uncle of the bride, as organist, and Durell T. Mader, Stroudsburg, as soloist.

Given in marriage by her brother Robert D. Matlock, the bride wore a gown of white silk organza with pearl appliques, and a bell skirt with a chapel train. Her veil of silk illusion fell from a headpiece of orange blossoms and pearls and she carried a cascade bouquet of large and small orchids.

Miss Kay Mutton of Pen Argyl was maid of honor. Miss Ruthann Biechy of Wind Gap; Miss Sally Wilson and Miss Linda Hinkel, both of Pen Argyl were bridesmaids.

The attendants all wore floor-length gowns of beauty rouge and white taffeta with bodices embroidered with beauty-rouge rosebuds and bell-shaped skirts. Matching taffeta pillbox hats were trimmed with taffeta roses and face veils.

The maid of honor carried pink and white rosebuds and the bridesmaids carried deep pink rosebuds.

Robert Sleep was best man.

Ushers were David Matlock, Wind Gap, brother of the bride, and Bruce Jones and Richard Dopsovic.

A reception was held in the Empress Room of Mount Airy Lodge.

The bride, a graduate of Pen Argyl High School, attended St. Luke's Hospital School of Nursing and before her marriage was dental assistant to Dr. F.P. Devlin, children's dentist, of Phillipsburg, N.J.

Mr. Joella was graduated from Bangor High School, attended Bucknell University and was graduated from East Stroudsburg State College.

After a honeymoon in Puerto Rico, Mr. and Mrs. Joella will reside in California where Mr. Joella has a teaching position in North Hollywood.

Calendar

Monday, August 10

West End American Legion Aux. family picnic, Legion Home, Gilbert.

Lady Reindeer Odd Fellows Hall, Stroudsburg.

Tuesday, August 11

Women's Aux., Mount Pocono Fire Co. in firehall, 8:30 p.m.

Gideons, picnic meeting at Reeders Hall, Reeders, 6 p.m.

Wednesday, August 12

The Pocono Memorial Auxiliary 2230 will meet at the Legion Home in East Stroudsburg Wednesday at 8 p.m.

Griffiths Hosts

Saylorsburg — Mr. and Mrs. Norman Griffith entertained at their home in Saylorsburg on Saturday night. Guests were Mr. and Mrs. Floyd Houck, Mr. and Mrs. Earl Truitt and family, Mr. and Mrs. Paul Fish, Mr. and Mrs. Carl Howell, Mr. and Mrs. Howard Transue, Mrs. Wallace Altemose, Mrs. Lloyd Heckman and family and Mr. and Mrs Harry Transue.

Fire Co. Aux.

Mount Pocono — The Women's Aux. of the Mount Pocono Volunteer Fire Co. will meet at the firehall on Tuesday night at 8:30.

Floor Maintenance
- SUPPLIES -
For Business - Industry
Hotels - Resorts - Motels
Call 476-0073
ACKER & JOHNSON

TODAY'S SPECIAL
Homemade
Old English
"PASTIES"
and Coffee 65c
RODNETTE RESTAURANT
7th & Main Sts., Stroudsburg

WHO Has a Birthday!
On August 11th!
Thank you, I'll make a note of it—
Sally Ferrebee,
Tuesday, August 11th

Newberrys MONDAY & TUES. ONLY
FABRIC SALE
UPHOLSTERY MATERIAL
Nylon Frieze 54" Wide
1.77 c yd
Reg. 1.98
Large Asst. CORDUROY
New Fall Colors 36" & 45" Wide
57 c yd
Reg. 88c
Large Asst. SUITING
45" Wide
54 c yd
Reg. 69c yd.
J.J. Newberry co. Stroudsburg OPEN TONIGHT 'TIL 9:00

Rodriguez Thwarts Palmer's Challenge To Win Western Open

How they stand

AMERICAN LEAGUE

Saturday's Results

Chicago 9, Boston 2
Cleveland 16, Minnesota 8
Baltimore 6, New York 5 (10 innings)
Detroit 4, Kansas City 3 (13 innings)
Los Angeles 3, Washington 0

Yesterday's Results

New York 2-2, Baltimore 1-4
Boston 6-1, Chicago 3-4
Cleveland 7-1, Minnesota 0-3
Washington 6, Los Angeles 5
Detroit 4-5, Kansas City 2-2

	W.	L.	Pct.	G.B.
Baltimore	69	43	.616	—
Chicago	67	44	.604	1½
New York	65	43	.602	2
Los Angeles	59	56	.513	11½
Detroit	58	57	.504	12½
Minnesota	54	59	.478	15½
Boston	53	60	.469	16½
Cleveland	53	60	.469	16½
Washington	44	72	.379	27
Kansas City	42	70	.375	27

Probable Pitchers
American League
No games scheduled.

NATIONAL LEAGUE

Saturday's Results

Los Angeles 5, Milwaukee 4
Philadelphia 12, New York 5
Pittsburgh 5, Chicago 2
Houston 4, St. Louis 3
San Francisco 1, Cincinnati 0

Yesterday's Results

Pittsburgh 2, Chicago 0
St. Louis 8, Houston 2
San Francisco 7, Cincinnati 5
Milwaukee 6, Los Angeles 2
Philadelphia 6, New York 0

	W.	L.	Pct.	G.B.
Philadelphia	65	43	.602	—
San Francisco	64	47	.577	2½
Cincinnati	61	51	.545	6
Pittsburgh	59	50	.541	6½
St. Louis	58	52	.527	8
Milwaukee	56	54	.509	10
Los Angeles	55	54	.505	10½
Chicago	52	57	.477	13½
Houston	48	66	.421	20
New York	34	78	.304	33

Probable Pitchers

San Francisco (Herbel 8-6) at St. Louis (Gibson 9-9), N
Los Angeles (Moeller 6-10) at Cincinnati (Purkey 5-6), N
Only games scheduled.

There is only one new head coach in the National Football League for the 1964 season, Joe Kuharich of the Philadelphia Eagles.

Kunkletown Shares First With S-burg A's In PMBL

STROUDSBURG — Kunkletown gained a share of first place in the Pocono Mountain Baseball League yesterday by nipping Bushkill, 5-4, in 14 innings, while the Stroudsburg A's—who had held first place from the start this season — dropped a 5-2 affair to visiting Bowmanstown.

Reeders moved into second place— only one game behind the two front-runners — by defeating the Saylorsburg Lakers, 8-3. West End won its third game of the season by walloping the Stroudsburg Poconos, 10-4, in the other league action.

The 14-inning fray between Kunkletown and Bushkill was the longest of the season in the circuit.

Leslie Homers

Dean Leslie's leadoff homer in the bottom of the 14th provided K-town with the victory which moved the club into a first-place tie. Leslie also hurled the route to gain the win, striking out 20 batters in a sterling performance.

Leslie also joined Ron Smith in collecting three hits apiece for the winners. Harold Litts swatted four safeties for Bushkill, including a pair of doubles. Don Wescott hit safely three times in a losing cause.

Bowmanstown scored three times in the first inning to lead all the way against the Stroudsburg A's. The A's narrowed the count to 3-2 in the fourth inning, but the Redskins picked up single markers in the sixth and eighth frames to complete the scoring.

Noll Hurls Win

Noll went the route for Bowmanstown, scattering five hits and striking out 12. Tom Barrow, who was tagged for 11 hits, absorbed the loss. Boyer and Valo each collected three hits for the winners.

Reeders jumped off to a 6-0 lead in the first inning against Saylorsburg and coasted to victory from there. Paul Frailey hurled a strong three-hitter to gain the win. Clint Alden, who fanned 10 but allowed 11 hits, was the loser.

Frailey and George Rinker each hit safely three times for Reeders while Barry Bond collected three hits for the losers.

West End tallied four runs in the opening round against the Stroudsburg Poconos and led all the way. The Poconos were held to only one run until the ninth when they scored three runs.

Wise and Schaller each swatted two hits for the Gilbert nine, while Dave Pierson smacked three safeties and Warren Loney chipped in with two for the losers.

KUNKLETOWN

	a.b.	r.	h.	rbi
R. Smith 2b	7	0	3	0
Meckes 3b	6	1	1	0
Nicholas 1b	7	0	1	1
Leslie p	6	1	3	1
Scheller rf, lf	6	1	0	0
S. Smith ss	5	1	1	0
Kresge cf	3	1	2	1
Knecht rf	5	0	1	1
Kibler c	6	0	1	0
Everett lf, rf	1	0	0	0
Totals	52	5	13	4

BUSHKILL

	a.b.	r.	h.	rbi
Hickman rf, 1b	6	1	1	0
Butterworth p, 1b	6	0	0	0
Wescott, ss	7	2	3	0
Brommer, p-rf, 2b	3	1	1	1
Litts, c, rf	6	0	4	3
Patti, 2b, lf	6	0	2	0
Marinaccio lf, c	5	0	0	0
Zeman 3b	6	0	1	0
Bond cf	4	0	0	0
Totals	49	4	12	4

Bushkill .... 201 000 010 000 00—4
Kunkletown .... 100 201 000 000 01—5

Errors — Bushkill 4, Kunkletown 1. Home runs — G. Brommer, Leslie. Two-base hits — Nicholas, H. Litts (2).

	ip	h	r	er	bb	so
G. Brommer	5 2-3	9	4	2	2	5
Butterworth	7 1-3	4	1	1	4	6
Leslie	14	12	4	4	7	20

Umpires: Radler, Lewis. Time 3:45

STROUDSBURG A's

	a.b.	r.	h.	rbi
Bisbing 3b	3	0	0	0
Chronister ss	3	0	2	0
Strunk 1b	4	0	0	0
Fish rf	4	1	1	0
Sommers cf	4	1	1	0
Hallet 2b	2	0	0	1
Clausen lf	2	0	0	0
Rentchler c	3	0	0	1
Barrow p	2	0	0	0
Paffenroth lf	2	0	1	0
Totals	29	2	5	2

BOWMANSTOWN

	a.b.	r.	h.	rbi
Boyer, K. ss	6	1	3	0
Rehrig c	5	3	0	0
Valo cf, lf	4	0	3	0
Gombus lf, cf	4	1	1	1
Boyer, R. 3b	4	0	1	1
Serfass rf, lf	4	0	1	0
Eckhart 2b	5	0	1	2
David 1b	3	0	0	0
Noll p	5	0	1	0
Steigerwalt rf	0	0	0	0
Bowman 1b	1	0	0	0
Totals	41	5	11	4

Stbg. A's .... 010 100 000—2
Bowmans .... 300 001 010—5

Errors—Stbg 6; Bowmanstown 1; Assists — Stbg. 16, Bowmanstown 18. Three-base hits—Sommers. Two-base hits — Valo, R. Boyer, Eckhart. Left on bases — Stbg. 10, Bowmanstown 11. Stolen bases — Fish 1. Sacrifices — Hallet (fly); Rentchler (fly); Steigerwalt.

	ip	h	r	er	bb	so
Barrow	9	11	5	3	4	8
Noll	9	5	2	2	5	12

Passed balls — Rentchler 2; Rehrig 2. Umpires — Stevens, Schmidt. Time 2 hours 40 minutes.

SAYLORSBURG

	a.b.	r.	h.	rbi
D. Kresge cf	4	1	1	0
Brong 3b	5	1	1	0
Reese ss	4	1	2	1
G. Bond rf	4	0	0	0
Buzzard lf	3	0	1	0
B. Bond c	4	0	3	0
C. Kresge 2b	3	0	0	0
Cortez 1b	4	0	0	0
Alden p	4	0	0	0
Totals	35	3	8	1

REEDERS

	a.b.	r.	h.	rbi
Starner, cf	5	1	1	0
Buehlman ss	3	1	1	0
Werkheiser 1b	3	1	1	1
Johnson c	4	0	1	1
Frailey p	5	1	3	2
Hartshorn 3b	5	0	1	1
Besecker 2b	4	1	0	0
Leauber rf	4	2	0	1
Rinker lf	4	1	3	2
Litwin 1b	1	0	0	0
Minks rf	1	0	0	0
Totals	39	8	11	7

Saylorsburg .... 002 000 100—3
Reeders .... 601 010 00x—8

Errors — Saylorsburg 5, Reeders 2; Triples — Reese (2), Johnson; Doubles — Rinker (2), Frailey.

	ip	h	r	er	bb	so
Alden	8	11	8	7	5	10
Frailey	9	8	3	1	3	5

Umpires — Seitz, D. Rex.

WEST END

	a.b.	r.	h.	rbi
Smith ss	3	2	1	0
Wise c	5	3	2	2
Scheller 1b	5	2	2	2
Kresge 2b	3	2	1	1
Possinger 3b, cf, p	4	1	1	2
Price p, 3b	3	0	0	1
Kortz lf	1	0	0	0
Van Buskirk cf	3	0	0	0
McAllister rf	2	0	0	0
Knecht rf	1	0	0	0
Metzgar rf	1	0	0	0
Frey rf	0	0	0	0
Mills p	0	0	0	0
Totals	31	10	7	8

STBG. POCONOS

	a.b.	r.	h.	rbi
Loney 2b, p, cf	4	0	2	0
Gallagher ss	3	1	0	0
Mereken 3b	4	1	1	0
Pierson cf, p	3	1	3	1
D. Metzgar lf	4	0	1	1
Frantz rf, 2b, p	4	0	0	0
David 1b	2	0	0	0
Ford c	3	1	1	1
W. Metzgar p	1	0	0	0
Luhn rf	1	0	0	0
Bergman 1b	1	0	0	0
Davies lf	1	0	0	0
Haney 2b	1	0	0	0
Totals	31	4	8	3

Stbg. Poconos .... 001 000 003—4
West End .... 400 301 02x—10

Errors — Poconos 4, West End 1; Three-base hits — Possinger, Mereken & D. Metzgar. Two-base hits — Wise and Pierson.

	ip	h	r	er	bb	so
W. Metzgar	3	1	4	3	3	2
Loney	2	1	3	0	3	2
Frantz	2	4	1	1	1	2
Pierson	1	1	2	1	1	1
Price	8	5	1	0	9	9
Mills	2	3	3	3	1	0
Possinger	1	3	0	0	0	1

Umpires: H. Rex, J. Rex. Time 2:40.

SAFE AT THIRD—Bowmanstown's Rehrig is safe at third during yesterday's action against Stroudsburg A's in Pocono Mountain League battle. Glenn Bisbing takes throw for A's. Bowmanstown won, 5-2.
(Staff Photo by MacLeod)

CHICAGO (AP) — Chi Chi Rodriguez, firing four birdies on the last nine that thwarted Arnold Palmer's great challenge, won the $65,000 Western Golf Open at Tam O'Shanter Sunday.

He shot a final 36-31—67 for a record low 72-hole total for the year of 268—16 under par.

Palmer finished with a 35-33—69 and a 269 total.

With a crowd of 20,600 milling around, the showboating little 28-year-old Puerto Rican sewed up the $11,000 first prize and his biggest victory with birdies on three straight holes, starting with the 65th, and getting another on the 69th.

The string of three came on putts of 3, 12 and 15 feet. The other, on the 501-yard 69th, was nailed on two putts from the edge of the green.

The sizzling closing round against Tam's frayed 36-35—71 par gave the 120-pound Chi Chi the competive course record that had stood since 1945. That year Byron Nelson toured 72 holes in 269.

The 268 also tied the low for the Western Open, which was inaugurated in 1889. Sam Snead had 268 in winning on St. Paul's Keller Municipal Course in 1949.

Defending champion Palmer, playing two holes behind Rodriguez, posted 35 on the front nine to lead by one stroke. They had started the last round even at 201.

One Stroke Behind

By the 69th, which Palmer also birdied, he was one stroke behind.

Chi Chi had parred the last three holes and was waiting for Palmer's closing bid. He salvaged par on the 18th by blasting from a trap to within three feet of the cup and holing out the putt.

Palmer, who had been missing putts in the 7 to 15-foot range all day, failed to drop a seven-footer on the 208-yard 70th for a birdie that would have put him even.

Overshoots Approach

Then he blew the 367-yard 71st by overshooting on his approach, leaving himself with a 25-foot putt coming back and finally settling for a bogey five.

Arnie dropped an 18-foot birdie putt on the final hole. But it made no difference.

The victory was Rodriguez' third since he has been playing on the circuit. He won the Denver Open last fall and the Lucky International at San Francisco in January. His prize money for the Western boosted his year's earnings to $46,610.

The previous low 72-hole score on the PGA tour this year was 270 by Mike Souchak in the Memphis Open, and Tony Lema and Palmer, both in the Cleveland Open.

Collects $5,750

Palmer collected $5,750 for second place. Sharing third at 275—good for $3,300 each—were Jack Nicklaus with a closing 67 and Don Massengale of Jacksboro, Tex., with a 70.

National Open champion Ken Venturi ended with 70 for 277 and fifth place to bag $2,500. Next at 278 for $1,960 each were Stan Leonard, British Open winner Lema, 290-pound Tom Veech of Menomenee Falls, Wis., Jim Ferrier and Billy Casper.

Top Money Winners

Juan Rodriguez, $11,000 64-69-68-67—268
Arnold Palmer, $5,750 68-66-67-68—269
Don Massengale, $3,300 71-65-69-70—275
Jack Nicklaus, $3,300 72-71-65-67—275
Ken Venturi, $2,500 68-71-68-70—277
Jim Ferrier, $1,960 67-69-73-69—278
Billy Casper, $1,960 64-71-71-72—278
Tony Lema, $1,960 70-69-70-69—278
Thomas Veech, $1,960 68-71-69-70—278
Stan Leonard, $1,960 74-69-69-66—278

Ten professionals and one amateur started in the first USGA Open, a 36-hole, one-day competition.

Tiger Homers Sweep KayCee

DETROIT (AP) — Solo homers by Norm Cash, Bill Freehan and Al Kaline powered Detroit to a 5-2 victory over the Kansas City Athletics in the second game of a doubleheader Sunday and extended the Tigers' winning streak to seven games.

Detroit won the opener 4-2 as relief pitcher Julio Navarro blanked the A's on two hits for the last four innings.

Cash also homered in the opener to trigger a three-run second inning.

Terry Fox came on in the seventh inning of the nightcap after Kansas City had scored its second run on doubles by Ed Charles and Rocky Colavito and preserved the victory for Denny McLain.

McLain had held the A's to just two hits for the first six innings, one of them a home run by Wayne Causey.

Cash Homers

Cash led off the second inning of the opener with a home run and a single by pitcher Joe Sparma and Billy Bruton's double sent home the other two.

The A's routed Sparma in the fifth inning.

The doubleheader attracted 46,342 fans as the Tigers distributed more than 25,000 Little League model baseball bats to all youngsters 14 years of age and under.

First Game

Kansas City 000 020 000—2 5 2
Detroit 030 010 00x—4 8 0

Pena, Santiago (5), Stock (6), Sanders (8) and Edwards; Sparma, Navarro (5) and Freehan. W—Navarro, 2-1. L—Pena, 9-11.

Home run—Detroit, Cash 17.

Second Game

Kansas City 000 100 100—2 4 1
Detroit 002 002 10x—5 10 0

Drabowsky, Wyatt (6), Stock (8) and Edwards; McLain, Fox (7) and Freehan. W—McClain, 2-3. L—Drabowsky, 3-12.

Home runs — Kansas City, Causey (7). Detroit, Cash (18), Freehan (12), Kaline (12).

Phillies, Giants Post Victories

PHILADELPHIA (AP) — Philadelphia's Jim Bunning pitched a five hitter and Frank Thomas, recently acquired from New York, hit a two-run homer as the National League leading Philadelphia Phillies whipped the Mets 6-0 Sunday.

Bunning, now 12-4, extended his perfect pitching string against the Mets to 15 innings before Joe Christopher beat out a bunt single with two out in the fifth.

Bunning, who pitched a perfect game against the Mets June 21st, had retired 45 Mets in a row until Christopher's hit, counting four in a June 13 game, 27 in the perfect game and the first 14 hitters Sunday.

Thomas Homers

Thomas, acquired by the Phillies Friday, hit his homer in the fourth with a man on as Philadelphia scored three runs off Mets starter Tracy Stallard.

New York 000 000 000—0 5 1
Phila. 100 300 02x—6 10 0

Stallard, Hunter (8), Ribant (8) and Cannizaro; Bunning and Dalrymple. W-Bunning, (12-4). L-Stallard, (6 15).

Home runs — Philadelphia, Thomas (4), Johnson (1).

CINCINNATI (AP) — Willie Mays slammed his 32nd homer, a double and two singles, drove in three runs, scored two and stole two bases, leading the San Francisco Giants to a 7-5 victory over Cincinnati Sunday.

The victory kept the second-place Giants 2½ games behind the National League leading Philadelphia Phillies, who defeated New York 6-0. Mays homered in the first inning after Duke Snider had walked, and Willie McCovey followed this with his 16th homer. Both blows were off starter and loser John Tsitouris, who retired only one man.

Other Runs

McCovey doubled home Mays with another run in the fourth inning, and the Giants got two more in the sixth, when Mays singled, scoring Billy O'Dell, who had walked. The other run came in on a wild throw to the plate by Leo Cardenas.

The Reds opened up their half of the first inning with two runs. Pete Rose walked and scored on Mel Queen's double. Frank Robinson eventually scored Queen on a sacrifice fly.

Two more Red runs came in the fourth on singles by Robinson, Cardenas and Steve Boros' double. Robinson hit his 20th homer in the eighth inning.

San Fran. 400 102 000—7 12 1
Cincinnati 200 200 010—5 6 1

Bolin, O'Dell (4) and Haller; Tsitouris, Duren (1), McCool (5), Henry (7) and Edwards. W—O'Dell, 4-5. L—Tsitouris, 7-9.

Home runs — San Francisco, Mays (32), McCovey (16). Cincinnati, Robinson (20).

Dodgers Bow To Milwaukee

MILWAUKEE (AP) — The Milwaukee Braves jumped on Don Drysdale for four runs in the fourth inning en route to a 6-2 victory over the Los Angeles Dodgers Sunday behind the four-hit pitching of Denny Lemaster.

Lemaster, boosting his season record to 12-7, was in command all the way except for brief lapses in the third and eighth innings.

He also stopped Tommy Davis' hitting streak at 20 games. Davis failed to get the ball out of the infield in four times at bat.

Drysdale, now 13-11, retired the first 13 Braves in order before Ty Cline touched off the decisive fourth by grounding a single through the middle.

Los Angeles 001 000 010—2 4 1
Milwaukee 000 400 02x—6 8 0

Drysdale, R. Miller (8), Perranoski (8) and Camilli; Lemaster and Bailey. W-Lemaster 12-7. L-Drysdale, 13-11.

Softball Playoffs Open Today

EAST STROUDSBURG — Playoffs in the Industrial Softball League open today with league champion Line Material meeting Kulp's, it was announced last night by Ted (Brooklyn) Stevens, league president.

Tomorrow, Olympic Reconditioning plays Patterson-Kelley. The winners of those two games meet in a best two-of-three series for pennant.

Line Material, which lost only its second game Saturday to Olympic, 10-3, finished first in the league with a 12-2 record.

Olympic was second with 11-3; Kulp's third with 10-4, and Paterson-Kelley fourth with 8-6.

Yanks, Orioles Split; Chisox, Bosox Divide

NEW YORK (AP) — Boog Powell's two-run homer powered the American League leading Baltimore Orioles to a 4-2 victory over the New York Yankees Sunday and a doubleheader split before 58,102 — the largest crowd in the majors this year.

The Orioles, who lost the opener 2-1, thus wound up the vital four-game series between the pennant contenders with three victories while building a two-game lead over the Yankees. The Yankees went into the series holding first place by four percentage points.

The Orioles had scored in the second inning of the nightcap on doubles by Powell and Sam Bowens and the Yankees had scored on Johnny Blanchard's homer off Robin Roberts when Baltimore suddenly struck for three runs in the third after two were out.

43rd Steal

Luis Aparicio drew a walk off Stan Williams and proceeded to steal second for his 43rd theft of the season. Norm Siebern followed with a single to right that scored the fleet Aparico. Powell then climaxed the uprising by sending his 29th homer into the right field bleachers.

Al Downing pitched a four-hitter in the opener for the Yankees, who scored their runs in the sixth against Dave McNally on run-producing singles by Bobby Richardson and Elston Howard.

Downing, bringing his record to 9-4, struck out nine and walked only one, pitching out of his tightest jam in the eighth when the Orioles scored their lone run.

Largest Crowd

The crowd was the largest ever to see the Baltimore team play and the largest at Yankee Stadium since Sept. 1, 1961 when the Tigers played to 65,566.

First Game

Baltimore 000 000 010—1 4 0
New York 000 002 00x—2 6 0

McNally, Vineyard (6), Bertaina (8) and Brown; Downing and Howard. W-Downing, (9-4). L-McNally, (7-9).

Second Game

Baltimore 013 000 00—4 7 1
New York 010 001 000—2 8 0

Roberts, Vineyard (7), Haddix (8) and Lau. Brown (9) Williams, Stafford (4). Mikkelsen (8) and Howard. W—Roberts, 9-5. L—Williams, 1-4.

Home runs—Baltimore, Powell (29). New York, Blanchard (4), Maris (17).

CHICAGO (AP) — Gary Peters hurled the Chicago White Sox to a 4-1 victory Sunday after the Boston Red Sox had grabbed the first game of a doubleheader 6-3 on home runs by Ed Bressoud and Dick Stuart.

Second Place

The split left the White Sox in second place, 1½ games behind the American League leading Baltimore Orioles.

Peters' triumph was his 13th against six losses and was fashioned on a six-hitter.

Once again Peters helped his own cause with his hitting. He doubled in the third inning and scored the game's first run on Tom McCraw's single. The White Sox added another run in the fifth on singles by Don Buford and Floyd Robinson and a sacrifice fly by Pete Ward. Two more scored in the seventh on Ward's run-producing single and an error.

Boston's victory in the opener was the only one in nine games in Chicago and only the third for the Red Sox in 15 meetings with the White Sox.

First Game

Boston 130 000 200—6 10 1
Chicago 000 201 00x—3 9 1

Monbouquette, Radatz (7) and Nixon; Buzhardt, Mossi (5), Fisher (8) and Martin. W-Monbouquette, 8-0. L-Buzhardt, 8-6.

Home runs — Boston, Bressoud (11), Stuart (27).

Second Game

Boston 000 000 001—1 6 3
Chicago 001 010 20x—4 11 0

Wilson and Tillman; Peters and McNertney. W—Peters, 13-7. L—Wilson, 11-8.

Twins Split With Tribe

CLEVELAND (AP) — Frank Kostro drove in three runs with a homer and a single, powering the Minnesota Twins to a 3-4 second game victory over Cleveland and a split in their Sunday doubleheader.

Little Dick Howser smacked a three-run homer as the Indians stretched their winning streak to five games by taking the opener 7-0.

All of the Indians' runs in the opener were unearned as the Twins made four errors. Jim Kaat of the Twins stopped Cleveland on four hits in the second game.

First Game

Minnesota 000 000 000—0 5 4
Cleveland 010 402 00x—7 7 0

Pascual, Roland (6), Grant (7) and Battey, Zimmerman (7); Sierbert, McMahon (7), Abernathy (9) and Romano. W Siebert, (3-4). -Pascual, (11-9).

Home run — Cleveland, Howser (3).

Second Game

Minnesota 000 102 000—3 10 0
Cleveland 000 100 000—1 4 0

Kaat and Battey; Stange, McDowell 6, Ramos 7 and Azcue. W—Kaat, 12-6. L—Stange, 5-12.

Home run—Minnesota, Kostro 3.

Monticello Results

SATURDAY NIGHT'S RESULTS
First Race—Purse $800
Off 9:09—Time 2:10.2
2 Rebecca Adios (R. Schlosser) 11.50 5.70 3.80
1 Big Leaguer (W. Hyland) 5.40 3.60
3 Silver Flash (L. Puntolillo) 3.00

Second Race—Purse $1,500
Off 9:28—Time 2:05.1
4 Scotch Key (J. Tirelli) 9.30 4.70 2.90
2 Miss Nancy K. (W. Harp) 6.20 3.50
1 Frisky Prince (L. Fontaine) 2.60

DAILY DOUBLE: 2-4 $55.00

Third Race—Purse $5,122.57
Off 9:50—Time 2:01.2
7 Meynard Abbe (F. Popfinger) 12.60 5.00 3.00
5 Kettle Victoria (C. Powell) 13.40 5.60
1 Sunrise Court (W. Jensen) 3.60

Fourth Race—Purse $1,500
Off 10:10—Time 2:05.3
2 Michel Mir (J. Grundy) 17.10 6.50 3.60
5 Sea Bass (P. McGee) 6.00 4.50
3 Meadow Frances (F. Popfinger) 7.20

Fifth Race—Purse $1,500
Off 10:35—Time 2:06.1
6 [illegible] (F. Cope) 28.00 [illegible]
2 [illegible] (W. Popfinger) 5.50 4.00
5 Sal's Mite (L. Puntolillo) 5.70

Sixth Race—Purse $2,500
Off 10:53—Time 2:01.2
6 Spangler Goose (D. Talbot) 8.60 5.60 4.20
5 Quincy Hanover (J. Fox) 10.50 7.00
3 Tom Gallon (W. Mitchell) 6.50

Seventh Race—Purse $3,000
Off 11:13—Time 2:03.4
5 Swiftwater (W. Harp) 26.10 9.80 5.50
2 Rocky Fella (W. Gilmour) 8.60 5.20
1 Nevele Meadow (W. Popfinger) 2.70

Eighth Race—Purse $1,500
Off 11:34—Time 2:07.3
7 Army Hanover (J. Tirelli) 38.00 12.60 5.70
6 Carolina Kid (J. Grundy) 7.80 5.20
5 Sterling Abbe (G. Reimers) 4.70

TWIN DOUBLE: 6-6 5-7 $52,322.60

Ninth Race—Purse $3,500
Off 11:55—Time 2:03.2
6 Meadow Don (W. Gilmour) 4.50 3.70 2.70
2 Nevele Slopoke (W. Popfinger) 5.20 3.50
7 Demon's Kim (E. Pownall) 4.20

HANDLE: $681,821
ATTENDANCE: 12,644

Monticello Entries

ENTRIES FOR TONIGHT
FIRST RACE
One Mile Pace—Purse $1000
Horse — Driver — Odds
[illegible]

SECOND RACE
One Mile Trot—Purse $1100
Horse — Driver — Odds
[illegible]

THIRD RACE
One Mile Pace—Purse $800
Horse — Driver — Odds
1—Lady Vera — S. Stephens 5-1
2—Pound Tie — V. Ferreira 7-2
3—Shadydale — O. Popfinger 6-1
4—Ele Nevele — J. Williard 8-1
5—Cocksbury — Dawkins 7-2
6—Prince Tuscany — M. Tonnald 6-1
7—Hardy Brooks — L. Puntolillo 9-2

FOURTH RACE
One Mile Trot—Purse $1300
Horse — Driver — Odds
1—Pinard — C. Page 9-2
2—Eddie Duke — No Driver 7-2
3—Newport Gay — P. Davis 8-1
4—Woody Hanover — F. Popfinger 9-2
5—Direction — P. Iovine 3-1
6—Susie Meenaworthy — Edwards 5-1
7—Muscgen — R. Bailey 6-1
8—Miss Medis — W. Vaughan 9-2

FIFTH RACE
One Mile Pace—Purse $1000
Horse — Driver — Odds
1—Roan Flyer — No Driver 5-1
2—Sumter Rebel — S. Edwards 6-1
3—Bob Canada — C. Julius 9-2
4—Reague — W. Broden 5-1
5—Mercury Don — P. Davis 6-1
6—Tremont's Pride — L. Puntolillo 8-1
7—Exclusive — J. Fox 12-1
8—Miss Nevele — W. Popfinger 9-2

SIXTH RACE
One Mile Trot—Purse $1100
Horse — Driver — Odds
1—Etta Laird — No Driver 4-1
2—Prince Yonker — A. Tinder 3-1
3—King Christian — R. Sadowsky 9-2
4—Mike Mite — P. Heck 8-1
5—Harlan Newport — F. Hardwick 5-1
6—Marching Gay — P. Pusey 5-1
7—Valiant Hanover — G. Raider 12-1
8—Ernest Hanover — No Driver 12-1

SEVENTH RACE
One Mile Pace—Purse $1300
Horse — Driver — Odds
1—Bachie Rosecroft — J. Tirelli 5-1
2—Knight Prince — R. Camper 3-1
3—Trader Vic — G. Saikiai 5-1
4—Baron Randolph — J. Berube 5-1
5—Miss Filibuster — V. Ernst 5-1
6—My Queen — No Driver 8-1
7—Panics — L. Fontaine 8-1
8—Great Valor — No Driver 8-1

EIGHTH RACE
One Mile Pace—Purse $1300
Horse — Driver — Odds
1—Edgewood Heather — Huebsch 3-1
2—Dundeen — R. Camper 4-1
3—Mountain Paul — M. Pusey 3-1
4—Paula Yo — J. McGovern 5-1
5—Eleanors Last Boy — Williard 7-2
6—Ivy Castle — F. Edwards 5-1
7—Cole's Hoss — J. Grundy 5-1

NINTH RACE
One Mile Pace—Purse $1200
Horse — Driver — Odds
1—Meadow Susan — F. Popfinger 5-1
2—Chantez — L. Puntolillo 3-1
3—The Scotchman — L. Gregory 4-1
4—Sorrento Gold — P. Covine 8-1
5—Scott's Signet — C. DeMore 5-1
6—Success Sid — B. W. Norris 6-1
7—Tanker T — M. Pusey 9-2
8—June First — L. Floyd 7-2

Trackman's Selections

1—[illegible], Montreal Mir, [illegible]
2—Covey Newport, Nevele Gone, [illegible]
3—[illegible], Uncle Arling, Hardy's [illegible]
4—[illegible], Eddie Duo, Murri Kid
5—Bob Canada, Sumter Rebel, Roan Flyer
6—King Christian, Etta Laird, Prince Yonker
7—Knight Prince, Trader Vic, Bachie Rosecroft
8—Dundeen, Edgewood Heather, Ivy Castle
9—Chantez, Success Sid, Tanker T

BEST BET: DUNDEEN (8th)

FM 93.5 MCS. Coming Soon!

Yes, because they have the 4-wheel drive family car that's built stronger to last longer. The 'Jeep' Universal takes them more places—over a span of more years than any ordinary car. Fishing spots? The more remote the better. Hunting sites? Way beyond the reach of roads. What's more, when you own a 'Jeep' Universal you suddenly find dozens of uses you never thought of before! See the 'Jeep' Universal at your 'Jeep' dealer's. Available with hard top or convertible top. Fully enclosed or with half top and pickup box. Wheelbases up to 101". It's the real McCoy. KAISER Jeep CORPORATION
VERSATILE, POWERFUL, VIRTUALLY INDESTRUCTIBLE Jeep

See your 'Jeep' dealer and take a demonstration drive today.

COURTLAND MOTORS
26-28 N. 2nd St. Stroudsburg

See 'Jeep' vehicles in action in "THE GREATEST SHOW ON EARTH" Tues 9 p.m. ch 6 & 7

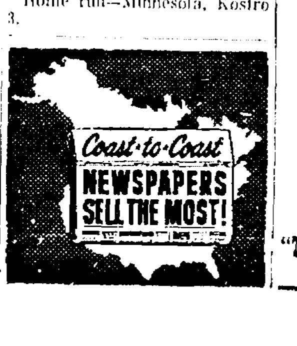

The key to a carefree vacation

. . . an HFC Traveloan

The relaxing, rewarding vacation you need is yours for the taking with an HFC Traveloan. HFC's subsidiary—Household Consumer Discount Company—will provide up to $3500 to cover every need: transportation, lodging, clothing and equipment —even a cash reserve for meeting unexpected expenses. Vacation without money worry and repay conveniently when you return. Borrow with confidence from HFC.

Compare Household's Charges on loans under $600

Examine the sample loan table below. We think you'll find the cost of your loan may be considerably less at Household.

Cash You Get	MONTHLY PAYMENT PLANS 48 paymts	36 paymts	24 paymts	12 paymts
$100			$ 5.04	$ 9.27
300			15.09	27.65
600			30.14	55.31
1000		$36.38	49.75	91.44
2500	$73.28	90.14	123.28	
3500	102.41	125.98	172.30	

Above payments include principal and interest, but do not include charges on Group Life and Disability Insurance.

Ask about Credit Life and Disability Insurance on loans at group rates

HOUSEHOLD Consumer Discount Company
727 Main Street—PHONE: 424-1260
Hours: Monday thru Thursday 10 to 5—Friday 10 to 8—Saturday 9 to 12

SportScope

by KEN O'BRIEN

Daily Record Sports Editor

The rebuilding program at Stroud Union High School, which has forced the gridiron Mountaineers to play all games on foreign turf this season, also has added further repercussions to the junior football program which is sponsored by the Varsity "S" Club.

Revenue for this program had been formerly derived from the club which operated the concession stands and the football program for all home games of Stroud Union High School.

This revenue has now been taken away because of the circumstances. No home games obviously means no concession stands and no programs. And thus, no more revenue for the junior program.

But the Varsity "S" does not mean to stand idly by for a year. It wants to continue the program. It should be continued. It will take the help of donations from the public, however.

The Varsity "S" is seeking $1 donations from the public in an effort to allow the junior grid program to be continued this season. These donations may be sent to the Varsity "S" Club c/o the Stroudsburg Post Office.

First call for the 1964 grid program starts this week. Parents who wish to participate in the program should contact Dick Campeotto, 865 Scott St., Stroudsburg.

It was only three years ago in Stroudsburg that the high school football situation had been continually getting worse. As one member of the Varsity "S" puts it: "Our varsity teams were not very representative and we had no program in the lower grades to help this situation in the future."

He also notes that "As of that time we had one coach taking care of a junior high school football program of 125 boys. Needless to say this was not an ideal situation."

In 1961, Jerry Stulgaitis resumed his role as head football coach at Stroud Union. Seeing a need for a long-range program that was well-supervised, he approached the Varsity "S" Club with a proposed program for boys in grades 5, 6, 7, and 8 to play football.

It took a lot of work by members of the Varsity "S". The club invested $3,500 for equipment. Club members volunteered to coach in the new program.

The program was organized under the leadership of Bill Schoonover, then serving as league commissioner. The club outfitted 128 boys for the program.

The league consists of four teams which comprises two squads. One team operates for boys between 100-145 pounds (the "A" team); the other for boys between 70-100 pounds (the "B" team). Each team is coached by at least two adults who have a background in football.

The teams practice two nights a week and one game is played on the weekend. Rules of the league state that every boy in the program must play at least one-half of a ballgame. "This way," says one league official, "we are assured of a full participation."

The club will be sponsoring this program for the fourth consecutive year this season. Club members insist that "results will be evident in our varsity team since all outgoing boys are now juniors in high school."

The club itself has about $6,000 invested in equipment — and this amount does not include donated man-hours over the three-year period.

If you have a spare buck, how about sending it to the Varsity "S" Club? The program this year needs the support of the public. And the program deserves it.

A WINNING PERFORMANCE—Mrs. Pat Winslow of San Mateo, Calif., clears bar in high jump event of the pentathlon during women's Olympic track and field trials in New York City. She won jump with leap of five feet, one inch and was expected to win the pentathlon. (Ap Wirephoto)

Hot Summer Meeting For BB Moguls: New Commissioner, Franchise Moves

CHICAGO (AP) — It looks like a hot summer meeting for baseball's major leagues Monday and Tuesday.

The most important piece of business will be the first steps toward selecting a successor to retiring Commissioner Ford Frick.

The club owners also are expected to approve the Los Angeles Angels request to move from Los Angeles to Anaheim, Calif., in 1966. The Angels signed a stadium rental contract with the city of Anaheim Saturday.

Formal Request

There was also a report that an Atlanta delegation would make a formal request for a big league franchise.

The owners will discuss a Monday night national television plan and a proposed free agent player draft.

Other issues to be debated will be the controversial first year player rule and the request by the four expansion clubs for continuation of the rule which permits them to option four first year players without having to go through the waiver mill.

No Possibility

There is no possibility of a new commissioner being named at the meeting. The Major League Executive Council merely will map the procedure to be followed in naming Frick's successor. A committee from each league will be selected and instructed to set up a method of screening candidates.

Frick announced Wednesday he was retiring at the end of his term Sept. 20, 1965. It was a foregone conclusion that the 69-year-old commissioner, in office since September 1951, would not serve beyond his term.

Top Candidate

The leading candidate to succeed him is Joe Cronin president of the American League. Other possibilities include U.S. Sen. Kenneth Keating, R-N.Y., and Judge Robert Cannon of Milwaukee, leagal comsel to the Players' Association.

An Atlanta boast that a major league club is committed there for 1965 has received no substantiation, although it has been rumored that the Braves might switch from Milwaukee to the Georgia city.

The two leagues will meet separately Monday, with a joint meeting Tuesday.

New Coach, New Faces

Eagles Shook Up

HERSHEY, Pa. (AP) — The Philadelphia Eagles are all shook up. A series of deals by Joe Kuharich, the new head coach, swept out such old familiar faces as Sonny Jurgensen and Tommy McDonald and replaced them with Norm Snead, Earl Gros, Red Mack and a host of rookies.

Things are in a state of flux in the Eagles' training camp because everybody is new. There is a new owner, Jerry Wolman, new coaching staff, new system and new personnel. Most important, Kuharich hopes, is a new spirit.

"We know we have an uphill struggle," said the former Notre Dame coach. "We are behind everybody else but we hope to improve on last year's cellar record of 2-10-2. We have a young front line on offense with the exception of Jim Ringo and Pete Retzlaff. Basically we will be a blend of the old and the new.

"We just couldn't go along with the defense they had last year. The worst thing is to score 24 or 28 points and still get beat. Your defense should be able to hold the other team to between 21 and 24 points."

The addition of Gros, a fine fullback from Green Bay, plus the speed and drive of Tim Brown, the holdover halfback, gives the Eagles a more powerful running game. Kuharich expects help from Ollie Matson, his old San Francisco U. protege who was acquired from Detroit.

"We'll throw the football as much as any team in the league," said Kuharich. "But if we get 10 or 14 points early we want to be able to control the ball if we have to."

Norm Snead, the quarterback who came from Washington in the deal for Jurgensen, will have split ends Ron Goodwin and Ray Poage, tight end Retzlaff and flanker Red Mack, ex-Pittsburgh Steeler, as his prime targets. If Snead falters, King Hill is available. Jack Concannon, rookie from Boston College, must start from scratch because he joined the club after the All-Star game.

Counts On Rookie

Kuharich counts on rookie Bob Brown of Nebraska, an unusually agile man for a 275-pounder, to handle an offensive tackle job, teaming with sophomore Dave Graham. Ringo in the middle and Ed Blaine and Pete Case at the guards round out the front line. Kuharich also is high on guard Lynn Hoyem, former Dallas Cowboy.

Friendly Joe still is backing and filling on his defensive front four among Riley Gunnels, John Meyers (ex - Dallas), Floyd Peters (ex - Detroit) and George Tarasovic.

SUNGAS
BOTTLE GAS
Best Gas
Service Anywhere
Day or Night
421-6680
"DUTCH" HANEY, Inc.
Tannersville, Pa.

STROUT REALTY
Richard & Elizabeth Rickman
Bushkill, Pa. 588-6615
— OPEN SUNDAYS —
#3077
Ideal hide-away, 73½ acres, creek and small pond, 3 room log cottage, large screened porch, fireplace, gas heat and knotty pine interior. Very secluded. $23,500. Terms.
WE HAVE BUYERS FOR ALL TYPES OF COUNTRY REAL ESTATE
List Yours Today!
Send For Free Catalogue

The man with
NEW IDEAS FOR
A NEW ERA
VERDON E. FRAILEY
809 Main St. Stroudsburg
Phone: 421-7447
NATIONWIDE
MUTUAL INSURANCE COMPANY
MUTUAL FIRE INSURANCE COMPANY
LIFE INSURANCE COMPANY
Home Office: Columbus, Ohio

Olympic Women A Joy To U. S.

NEW YORK (AP) — The United States showed its expected strength in the dashes and broad jump and its anticipated weakness in other events, but brought an admission of joyful delirium from the chairman of the U.S. Women's Olympic Track and Field Committee.

"I'm delirious," said Mrs. Frances Kaszubski of Cleveland after the wind-up of the women's Olympic track and field trials Saturday.

"I must be delirious. I'm seeing stars. I can see gold medals in the 100 and 200 meters and maybe a world record in the relay."

Then, almost as an afterthought:

"We are a little weak in the weights."

The performances would indicate that Mrs. Kaszubski, a 1948 Olympic shot and discus performer for the U.S. was very accurate indeed.

With Edith McGuire, the 20 year-old Tennessee State girl who is heir apparent to Wilma Rudolph as queen of American sprinters, at the top of the sprint corps and veteran Willye White, silver medalist in 1956, back in form in the broad jump, the U.S. must rate as the team to beat in those Olympic events.

Woefully Weak

In most other events, with the possible exception of the 80 meter hurdles, the javelin and high jump, the U.S. appears to be woefully weak.

The U.S. Olympic trial winners failed to meet the qualifying standard for the Olympics in four events. The winner will go regardless but he is to be given little chance of success.

In all, the U.S. qualified 19 girls in 11 individual events, with Miss McGuire doubling in the two sprints.

Pagliaroni's Homer Tops Cubs, 2-0

PITTSBURGH (AP) — Jim Pagliaroni's two-run homer in the fourth inning powered the Pittsburgh Pirates to a 2-0 victory over the Chicago Cubs Sunday.

Pagliaroni homered off Bob Buhl, 12-9, with two out in the fourth after Bill Mazeroski had walked.

Don Schwall and Al McBean combined on the shutout, limiting the Cubs to four hits. Schwall, bringing his record to 4-2, left in the ninth after Billy Williams led off with a single. That was the third hit off Schwall, who failed to record his first complete game since May 29, 1963.

Schwall did not allow a hit until Jim Stewart doubled with two out in the sixth.

Chicago	000 000 000	0 4 0
Pittsburgh	000 200 00x	2 6 3

Buhl, Elston (8), Shantz (8), McDaniel (8) and Schaffer, Roznovsky (7); Schwall McBean (8) and Pagliaroni. W-Schwall, 4-2. L-Buhl, 12-9.

Home run — Chicago, Pagliaroni (8).

Grid Exams

ROSETO — Candidates for the Pius X High School football team are urged to report Wednesday at 7 p.m. for physical Spts P-9 1-18 Grid ... ... TC examination at the high school.

L L. Meeting

MT. POCONO — A Little League meeting will be held Tuesday at 8 p.m. in the Mt. Pocono Municipal Center.

Scheirich KITCHENS
bring the corner up front...

Modernize your kitchen with beautiful BRONZE-GLOW BIRCH cabinets. Convenience-engineered features like the revolving corner cabinet (above) indicate how well planned SCHEIRICH cabinets are. It's these little things that make the kitchen . . . you'll find every home-maker wish fulfilled . . . every housewife dream come true in a modern SCHEIRICH BRONZEGLOW BIRCH KITCHEN.
Harvey W. Huffman
Contractor - Builder
Phone 421-0260
Marshalls Creek

FREE INSTALLATION*
ON FLAMELESS ELECTRIC
Quick Recovery Water Heaters
DURING THE BIG
Reddy
TICKET $ALE
Check your present water heater for signs of wear. Does it leak . . . give insufficient hot water? If so, now's the time to really save on a brand-new Flameless Electric Quick Recovery Water Heater.
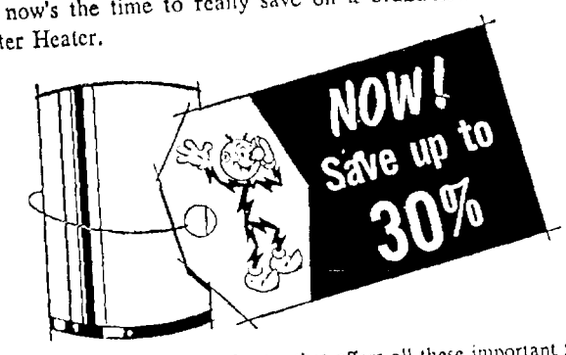

And remember, this is the *only* water heater that offers all these important features—
• Q R is fast. High speed units give you plenty of really hot water, more than twice as fast as other models.
• Q R is compact. Install it anywhere in the house. [illegible] ney—no space problem.
• Q R is economical. It's flameless — so you don't need flue, vent or chimney connection. It can be installed close to point of hot water use—that means reduced plumbing costs. It costs less to buy. It gives you the benefit of the special *low* water heating rate.
Don't take your present water heater for granted. Check it now for signs of wear . . . and see your Reddy Ticket plumber or appliance dealer to find out how much you can save on any model Flameless Electric Water Heater.
*Free Installation includes normal plumbing and wiring circuit from main panel box to water heater and is available through any registered Reddy Ticket plumber or appliance dealer. This offer applies to any existing single family dwelling served by this company.
Metropolitan Edison Company

A&P
SUPER-RIGHT
Corned Beef Brisket
FRONT CUT Lb. 59c
STRAIGHT CUT Lb. 69c
Monday & Tuesday Specials!
SUPER-RIGHT QUALITY
BONELESS CHUCK ROAST
NONE PRICED HIGHER!
LB. 47c
ARM (ROUND BONE)
CHUCK ROAST Lb. 55c
BLADE CUT
CHUCK STEAK Lb. 39c
FRESH
GROUND CHUCK Lb. 59c
BONELESS
STEW BEEF Lb. 59c
IN COCKTAIL SAUCE (EACH 33c)
Cooked Shrimp 3 4 Oz. Jars 89c
GOLDEN RIPE
BANANAS
NONE PRICED HIGHER!
LB. 11c
JANE PARKER (SAVE 4c)
DONUTS Pkg. of 12 25c
(PLAIN, SUGAR OR CINNAMON)
SLICED YELLOW CLING
A&P PEACHES
3 1-Lb., 13-Oz. CANS 79c
ANN PAGE BIG VALUE!
EGG NOODLES 1-Lb. Pkg. 29c
AMERICA'S FOREMOST FOOD RETAILER . . . SINCE 1859
A&P Super Markets
THE GREAT ATLANTIC & PACIFIC TEA COMPANY
Prices in this ad effective through Tuesday, August 11th in all A&P Supermarkets in Stroudsburg, Mt. Pocono, Mountainhome, Portland and vicinity.

Slate Belt Sertoma Club Names 6 To Fund Group

BANGOR — Six men were named to the United Fund banquet committee at a recent meeting of the Slate Belt Sertoma Club at Polly's Acres in North Bangor.

The board of directors endorsed a United Fund for the Slate Belt Community in response to a letter from Bangor Area Chamber of Commerce and selected Oct. 10 as the formal charter banquet date.

Appointed to the banquet committee were Clarence Beegle, chairman; Aaron Stackhouse, Ernest schroeder, Philip Sabatine, George J. Collura and Charles Sandwick Jr. Collura will secure an orchestra and Sandwick the entertainment.

A committee meeting will be held Monday night to select a place for the banquet.

In other club business, Karl Stackhouse, president announced his committees for the year and said that future meetings of the club will be held on the second and fourth Thursday of the month, beginning in September.

It was decided that all officers serving on a temporary basis until now will from now on be retained on a permanent basis for the balance of the fiscal year.

Ernest Schroeder reported on the joint clambake with the Easton club. Clarence Beegle reported on tentative plans to have a combined meeting with the Bangor Lions Club.

George Remagen, membership chairman, was asked to present a plan to get new members.

The next club meeting will be held at the Colonial Hotel in Bangor on Sept. 10.

Youth Drowned At Paupack

HAWLEY — A six-year-old Hazelton youth drowned in Lake Wallenpaupack Saturday while his parents were packing their belongings to end a week-long vacation.

Robert McFadden, son of John J. and Clare R. McFadden, was pulled from about six feet of water by an 18 year-old sister. The Hawley Fire Co. was unsuccessful in attempts to revive the victim with a resuscitator.

Gun Club Meets

TANNERSVILLE — The Pocono Paradise Gun Club will meet in the garage of Willard F. Anglemyer in Tannersville today at 8 p.m., according to George W. Niering, vice president.

BLUE RIDGE DRIVE-IN THEATRE
Saylorsburg Rt. 12 & 115
Admission 65c
Children Under 12—FREE
MON. & TUES.
Walt Disney's
"Merlin Jones"
PLUS CARTOON

REEDERS INN
CHINESE FOODS
"The Poconos only authentic Chinese Restaurant — Foods Prepared by Chinese Chefs"
Delicious American Menu
Sun. Noon to 10 P.M.
Open Daily at Noon
Dial 421-9195 or 421-2689
Rt. 80 & 611 to Tannersville
Turn So. on 715—3 Miles

BUSINESSMEN'S LUNCHEONS
— Daily —
• Fast Service
• Deliciously Prepared
90c to $1.25
ALBINO'S
BAR and RESTAURANT
288 Washington St. 421-9300 E. Sthg.

Cherry Lane Playhouse
Broadway Musicals In The Poconos
Reservations Call 717—421-2310 (10 a.m. to 10 p.m.) Subscriptions —Special Group Rates—Camp Rates.
Held Over! 4th and Final Week
"My Fair Lady" by Lerner & Lowe
Tonite thru Sat., Aug. 15—Eve. Curtain 8:40
Wed. & Sat. Matinee 2:30
— 10 Miles N. of Stroudsburg —
4 Mi. off Alt. Rt. 611 at Tannersville—Turn at "The Inn"—Rts. 191 & 196 at Henryville—Turn at "Henryville Lodge."

SHERMAN
LAST (2) NITES
EVE 7:30 & 9:45
Admission $1.25; Child 50c
unthinkable to miss
the UnSinkABLE MOLLY Brown
DEBBIE REYNOLDS · HARVE PRESNELL
COLOR

GRAND
TONITE AT 8:15 ONLY
ADM. $1.25—CHILD. 50c
Everybody who's ever been funny is in it!
SPENCER TRACY
MILTON BERLE
SID CAESAR
BUDDY HACKETT
ETHEL MERMAN
MICKEY ROONEY
DICK SHAWN
PHIL SILVERS
TERRY-THOMAS
JONATHAN WINTERS
STANLEY KRAMER
"IT'S A MAD, MAD, MAD, MAD WORLD"
ERNEST GOLD
STANLEY KRAMER
ULTRA PANAVISION
TECHNICOLOR
UNITED ARTISTS

SKYLINE DRIVE-IN
Jct. Rts. 209 & 196
E. Stroudsburg
GLUB!
Glub your neighbor... take him to see
The Incredible Mr. Limpet
From Warner Bros.
TROY DONAHUE · SUZANNE PLESHETTE · DIANE McBAIN
A DISTANT TRUMPET
JAMES GREGORY
TECHNICOLOR
PANAVISION FROM WARNER BROS.

Today's Events

Chestnuthill Twp. School Board meets in the Pleasant Valley High School at 8 p.m.

Middle Smithfield Twp. School Board meets in the school at 8 p.m.

Pocono Paradise Gun Club meets in the garage of Willard F. Anglemyer in Tannersville at 8 p.m.

Delaware Water Gap Chamber of Commerce meets in Melick's Inn in Delaware Water Gap at 8 p.m.

Albert Trains For Duty On Nuclear Sub

EAST STROUDSBURG — Seaman James W. Albert, son of Mr. and Mrs. Russell C. Albert of RD 2, East Stroudsburg returned home on leave for 14 days after completing recruit training at Great Lakes, Ill.

Seaman Albert was enlisted in the U.S. Navy in May of this year from the Stroudsburg Recruiting Station by Engineman First Class Mark Farrell.

Albert enlisted under the junior College nuclear electronics field program. Open completion of his leave he will report to Dam Neck, Va., Missile Technician School for 30 weeks.

After that he will report to U.S. Navy Submarine School, New London, Conn., for eight weeks of schooling on submarines.

He will then go aboard a conventional submarine for about six months to qualify for his submarine dolphins.

After qualifying he will report to basic nuclear power school for 24 weeks. Upon completion of this school he will report to operator training unit for nuclear power training unit for 26 weeks.

He will then go aboard a nuclear or polaris submarine for duty.

High school or junior college graduates interested in this program can contact the Navy recruiter in Stroudsburg on Monday and Friday's without obligation.

in this quiet place...

a book may be read that can lead you back to health

You may have passed by this quiet place many times—but have never entered it. Yet here in this peaceful room, ready for you to read, is a book that has restored health to many—that has renewed and strengthened them as they have learned to understand God as the source of their well-being. It can do this for you.

The place is the Christian Science Reading Room; the book, Science and Health with Key to the Scriptures by Mary Baker Eddy.

Stop at a Christian Science Reading Room soon; read the Bible and Science and Health in the quiet, undisturbed atmosphere provided for you. Borrow this book, free of charge. Or buy it for yourself. Library Edition $4. Paperback Edition $1.95.

Christian Science Reading Room
734 Main St.
Hours: 12-5 except Wed. & Sat.
Wed. 9-10 p.m. Sat. 10-2

Walker Leads Penn Drive In Monroe

MT. POCONO — George T. Walker, of 18 Fairvew Ave., Mt. Pocono, was regional chairman of Monroe County during the University of Pennsylvania record - breaking 1963-64 Alumni Annual Giving campaign.

A total of $1,368,477 was contributed by 26,474 alumni and friends in the campaign which ended June 30.

Walker is a 1939 graduate of the College of Arts and Sciences at Pennsylvania.

He was one of 212 committee chairmen and 3,700 volunteers who participated in the campaign, whose goal was $1,350,000.

During last year's campaign 25,321 persons contributed, $1,205,653 to the University.

Funds raised through alumni annual giving are applied primarily to current operations, rather than to endowment or capital improvements.

Although the campaign is but one of many projects to which the University's alumni and friends contribute, its outcome is regarded as a barometer of alumni support because it is the only annual appeal to the entire alumni body.

Thieves Hit 4 Slate Belt Businesses

WIND GAP — Thieves hit four Slate Belt businesses over the weekend and made off with $1,000 in merchandise and an undetermined amount of money.

Raymond Klipple, owner of the Point Phillips general store in Moore Township, reported burglars took $70 in change and $1,000 in merchandise from his establishment.

Also hit were Bob Hoffman's garage and Schuttert's Service Station, both along Rt. 512 in Bushkill Township. The thieves netted $22 in Hoffman's.

An entry was also made at Sunerest Dairy Farms stand along Rt. 115 south of Wind Gap. The onwers reported a cigarette vending machine and jukebox were entered.

School Bus Inspection Set Aug. 26-27

STROUDSBURG — The Pennsylvania State Police will hold its annual school bus inspection for busses scheduled to transport Monroe County school children during the coming school year, on August 26 and 27.

John C. Litts, county superintendent of schools released the following schedule of inspections:

Aug. 26 — 9 a.m. to noon and 1:30 to 2:30 p.m. at the J. M. Hill School on E. Broad St., East Stroudsburg.

Aug. 27 — 9 a.m. to noon at the Pocono Mountain Joint High School in Swiftwater.

Aug. 27 — 1:30 to 2:30 p.m. at Pleasant Valley Joint High School in Brodheadsville.

Litts urged owners of school buses to make every possible effort to get to the inspection. He said all buses should be washed and cleaned prior to inspection.

Musicians Union Installs Member

BANGOR — American Federation of Musicians Local 577 accepted Edmund Turtzo of Bangor as a member at its meeting in Union Hall last week.

Officers and board of directors of the Stroudsburg - Bangor union are preparing plans for the annual banquet.

The federation's concert band will give two performances, Aug. 16 for the Knights of Columbus in Stroudsburg and Aug. 17 at Bangor Memorial Park.

The Daily Record Classified Section

"Big Results . . . Little Cost"

Phone 421-7349

For Direct Line to the Classified Dept.

Phone 421-3000

for Circulation, Display Adv. Business Office and Newsroom

New Consecutive-Insertion Rates, effective January 1, 1964

Minimum size: 3 lines
Minimum charge, $1.00

3 line ad 7 days $3.36
Additional lines ..... 16c ea. line per day

3 line ad 4 days $2.04
Additional lines ..... 12c ea. line per day

3 line ad 1 day $1.00
Additional lines ..... 34c ea. line per day

—Special Commercial Rates and Bulk & Frequency Rates on Request

BOX RENTALS
50c if replies are picked up; $1.00 if replies are to be mailed.

10% service charge added to all charge account bills; deductible if paid within 10 days after receipt of bill

Adjustments

Errors, not the fault of the advertiser, which clearly lessen the value of the advertisement, should be corrected the first day, when one extra corrected insertion will be made without charge. The Record assumes no responsibility for errors after the first insertion.

Closing Time

Want Ads accepted from 8:30 a.m. to 2:30 p.m. for the following day and until 12 noon Saturday for Monday edition.

Deadline for Classified Display, 3:00 p.m. 2 days prior to publication, except for Monday's edition when copy must be in before 12 noon Friday.

Want Ads now appearing in the Classified Section, may be cancelled up to 2:15 p. m. Classified Display ads may be cancelled up to 10:00 a.m. for the next day's edition.

Policy

The Daily Record reserves the right to edit or reject any advertising it feels is not in the best interest of the reader.

Robert S. Widmer
Classified Advertising Manager

Daily Record Box Replies Received Saturday: 223.

Funeral Notices 1

OSBORN, Ray L., of Stroudsburg Aug. 7, aged 70. Relatives and friends are respectfully invited to attend funeral services Monday, Aug. 10 at 2 p.m. from the William R. Thomas funeral home. Interment in the Newfoundland Moravian cemetery. Viewing Sunday after 7 p.m.
WILLIAM R. THOMAS

NOTICE
Funeral notices, which arrive too late to be included in the classified section, will be found in the forward section of the newspaper on local news pages.

Cemeteries, Monuments 3

CEMETERY MEMORIALS
Lettering, cleaning in cemetery. Bronze plaques, marble & granite. STROUDSBURG GRANITE Co., Main at Dreher 421-3591

INVESTIGATE
A fully endowed cemetery. Modern Beautiful Convenient. LAUREL WOOD CEMETERY Stroudsburg Pennsylvania Call 421-8230

Florists 4

EVANS the Florist. Prompt delivery to all funeral homes. Large selection of finest cut flowers. 1189 Chipperfield Drive.

Card Of Thanks 6

WE wish to express our deepest gratitude to the Jackson Township Fire Dept., friends, neighbors and guests at Hill Crest Lodge for every kind deed at the time of our fire.
Mr. & Mrs. Francis P. Reardon

Special Notices 8

Dr. Paul B. Koehler
will be in my office Wednesdays (my day off) beginning Aug. 12, 1964 from 10 a.m. to 12 noon and 7 p.m. to 9 p.m. My regular office hours schedule remains unchanged. This schedule provides regular office hours six days a week.
Dr. John J. Mariucci

LEAVING for San Francisco on Sept. 8th in my late model Buick. Would you like to share the scenery, the driving and expenses? If so, call Carl Serfass, 421-3390, between 9 a.m. and 5

PRIVATE parking spaces near heart of town. Entrance from Main St., or Monroe St., $15. monthly. Call 421-4181.

Schools & Instruction 10

ACCORDION lessons. Accordion free white learning. Ivor Peterson, R D 3, E Sthg 421-1982.

Convalescent Homes 11

CHERRY Valley Convalescing Hotel, Inc. Murial F Boyd, R.N., Administrator
Ph. Saylorsburg 992-4031

Insurance 12A

Charles J. Cincotta Agcy.
Real Estate—Insurance
820 Monroe St., Sthg.
Phone 421-6771

Frank J. Gochal Agency
All forms of insurance.
Bartonsville, 421-9020

Market Basket 14

EGGS, produce and groceries. Hack's Country Store, Alternate Route 611, near Bartonsville, Pa. Open 7:0 10:30 p.m.

APPLES, Potatoes, Eggs, Ice Cold Watermelon. Meyer's Market, Rt. 611, 3 miles north of Sthg. Open Sundays, too.

RAWLEIGH STORE-BAKERY, 139 E. Broad, E. S. 421-8951. Open 8 to 8. Closed Sunday.

WATERMELONS, fresh corn, tomatoes and apples. Gerlach Farmer's Market, Route 611, Swiftwater, Pa. Ph. 839-9171

Business Equipment 15

REBUILT
Cash Registers
Adding Machines
Typewriters
MONROE TYPEWRITER CO.
200 Main, Sthg. 421-1211

STEINHAUER'S
Office Supplies & Equipment
"Bigger Inventory of Better Merchandise"
710 Main, Sthg. 421-4430

Hotel & Rest. Equip. 16

TAVERN BAR
CALL 421-2515

Wanted To Buy 17

Old Coins wanted. Also large selection to sell at our store. UNITED ARMY AND NAVY STORES, 508 MAIN ST., Stroudsburg. 421-4751.

TSEIG
CORN BINDER
Ph. 421-2515 or 421-4807

ANTIQUES, china, silver, jewelry, pianos, rugs, bronzes, clocks, paintings, etc. Box 216, c/o Daily Record.

(GUNS) of all kinds, bought for cash. JACK JEWELL'S SERVICE STATION, EAST BANGOR, PA. 588-8072

MERCHANDISE

Antiques, Collector Items 19

VICTORIAN FURNITURE — Museum Quality—Chairs, tables, love seats, 2000 books 25c ea., English oil lamps. Portland Auction Gallery, 897-6125.

ALL kinds of antiques, also used furniture. Drake's Auction Gallery, 125 King St., E. Sthg. Open daily 7 p.m. to 11 p.m. or all day Saturdays.

Articles For Sale 20

CHEST-TYPE freezer, MW refrigerator, gas range, electric range. Will sell reasonable. 421-7358.

2½ cu. ft. concrete mixer with ½ h.p. electric motor, $30. 421-4800.

FREEZER paper and supplies. Tape, plastic freezer bags, boxes and containers. TRADERS, 285 Washington St., E. S. 421-3133.

FOLDING cot, aluminum frame with foam mattress. Lightweight, easy to handle. Special at $11.88. A. C. Miller Furniture, 421-8260.

GYM SET
CALL
421-4163

DRESS SHOP MANIKIN
Size 12, $25
421-8564

BABY'S Wonda-Chair. Combination high chair, stroller and desk set, pink $25. Ph. 421-5655.

COLLIER stroller, good condition. Car-bed seat combination, excellent condition. 421-7393.

2 WOODEN rowboats; 9 x 12 float; chicken equipment, nests, feeders and so forth, mostly new, reasonable. Stephen Bagley, River Rd., Mt. Bethel.

Norge Electric Refrigerator
$60
Call 421-5720

ROPER gas stove good condition, full size. $25. 421-7976 mornings.

AUTHORIZED GE Dealer. All appliances for every use. Also some excellent used models, guaranteed. Cypher's Electric, Bartonsville.

MAPLE wagonwheel coffee table with drop leaf, 1 only, was $125, now $72.25. Used student desks with one drawer, $6.95 up. Basement Dept., Star Furniture, 727 N. Courtland, E.S.

LIBBEY enamel gas range; good condition. Blond writing desk, 67" x 57". Small portable mangle on stand, like new. Ph. 421-3174

1 PC redwood and aluminum folding patio settee section, 2 chairs and coffee table; 4 pcs., $25. Star Furniture, 727 N. Courtland St., E. Sthg.

CHAIRS, coffee table, lamps, electric appliances, table radio, bed, carriage. 839-7625.

BRAND new 30 gal. glass lined gas water heaters, $48.00. Discontinued models brand new super deluxe Magic Chef gas ranges. Reg. $269.95, now $120.95. "Dutch" Haney, Inc., Tannersville 621-6660

ONE studio couch, $30; 1 maple reclining chair, $5; 1 20x30 plate glass mirror, $10; 1 Kitchen table and chairs, $5; 1 bath heater and oil stove, $25; 1 tree-climbing satin, $8. 595-2711.

12x15 Persian beige velvet rug, (21 9x12 red American Oriental rugs, $150. Walter Hagan golf clubs, 2 woods, 5 irons, 1 bag, $100. Phone 992-4110.

THEY'RE here! Fall prints for the school and college crowd. Also woods, tartans plaids, corduroys, and suede cloth in most colors. Parking. The Yard Shop, 590 N. 9th St., Sthg. Open every Monday and Friday nite until 9. 421-5209.

2 used Wurlitzer organs
1 used Wurlitzer Chord Organ
2 used Martin guitars
2 used Grand Pianos
1 used Steinway

VACATION HOURS
JULY 28 thru AUGUST 7
1 p.m. to 5:30 p.m.
SLEEPS PIANO & ORGAN
245 Wash. St., E. Sthg.
Phone 421-4770

POWER Lawn mower, brass bed frame, porch awnings, large sand sieve, iron racks, crowbars, pictures with frames, glass doors and windows, screen doors, galvanized pipe, coal in bags or tons. Fred D. Mick, Mountainhome. Ph. Cresco 595-2532.

AIR CONDITIONER SALE! Westinghouse 5000 B.T.U. $119.95. JEWELL ELECTRIC Portland 897-6101

USED electric refrigerators, ranges, automatic washers, dish washers, clothes dryers. Also tremendous deals on new Hotpoint and speed queen appliances. J. L. Williams, 422 Main St., Ph. 421-8910.

FLY, FLY, Fly from Models & Music in Delaware Water Gap. Open Tues. thru Fri. 6:30 to 9:30, Sat. 12 to 5. 476-0551.

KNIPE'S
RADIO-TV-ANTENNAS
SALES AND SERVICE
18 N. 6th St., Stroudsburg.
If your service call is not answered by 4-o'clock in the afternoon please call again—Phone 421-8240.

SUMMER clearance! All spring and summer shoes reduced for quick sale. Seymour Shoes, E.S.

PLASTIC sheets, clear or color; fiberglass, daylite ceiling panels, awnings, patio roofs. Monroe Plastics, 1121 Dreher Ave.

TESTED, approved, guaranteed reconditioned appliances. A. B. Wyckoff, Appliance Dept. 1st floor. 421-1100.

Bldg. Supplies, Paints 30

NEW shipments of used material daily. Parking lot floodlamps and poles, H&I beam steel, fire brick, 2 x 4's, 2 x 12, and 16's. ZCK LUMBER & DEMOLITION CO., Rt. 46, Belvidere, N. J. Dial 1-201-475-1122.

PILE is soft and lofty . . . colors retain brilliance in carpets cleaned with blue lustre. Rent electric shampooer $1. Pocono Paint Up.

METZGER'S MARKET & BUILDING SUPPLIES
Brick, Lumber, Roofing
Rt. 611, Tannersville 421-5711

PAINT SPECIALS! PORCH & DECK, $2.85 gal. LATEX WALL PAINT $2.49 gal. Miller's Paint Store, 300 Main, Sthg.

WHEELING corrugated pipe. Sizes 6 inch to 48 inch. Prices from 1.05 per foot & up. VAN D. YETTER, Route 402, Marshalls Creek. Phone 421-2531

PAINT SALE! Pittsburgh Sunset interior latex $3.98. Homeprint $4.98. Hour enamel, $4.98. Case Hardware, Canadensis. Ph. 595-7191.

Bldg. Supplies, Paints 30

POCONOS headquarters for lumber, millwork, plywood, hardwood, paint, glass & masonry supplies. R. C. Cramer Lumber Co., East Stroudsburg. 424-6121. Pocono Summit, Portland, Wind Gap.

NOW'S The Time To Repair! Lumber - Roofing - Insulation - Masonry Supplies. East Stroudsburg Lumber Company, 226 Wash. St., E. Sthg. Phone 421-7212

WERKHEISER BUILDING BLOCKS
Sand - Cement - Gravel. Chimney blocks, vibrated concrete and cinder blocks. Route 611, R.D. 3, Stroudsburg 421-0211.

All types of Masonry Supplies, Rock Lath, Plaster, Lime, White Sand, Cement, Brick Cut Stones, etc.
A. W. ZACHARIAS
421-1040
455 Chestnut. E Stroudsburg

Lawn, Garden Supplies 33

COCOA BEAN MULCH
$1.95 bag. 3 bags $5.50
Jim Canfield's Inc. Bartonsville
Off Route 80. Alternate 611
PHONE 421-6990

SMALL TALK By Syms

"Did you see the tall one wink, Sybil? I'll bet he doesn't know we're English."

Farm & Dairy Supplies 34

Standing Timothy and Clover Hay. Mrs. H. L. Singer, Call 421-3347

Farm Equipment 35

MASSEY FERGUSON
USED FARM TRACTORS
1 H.C. $250.
John Deere A, $750.
Ferguson 20, $650.
Cat. D4, good shape with belt pulley, $1,000.
Oliver loader on tracks, $1,250.
Also some used combines, harvesters, and balers left.
RAY HARTMANN & SONS
Just off Rt. 80 at Marshalls Creek. EXIT on Rt. 209
Phone 421-2526

SPECIAL REDUCED PRICES
Top-Knot baler twine, 9,000 ft. per bale, 225 lb. tensile strength, $10.75 each per bale.
Model 50 Cadet tractor with rotary mower and snow blower, $950.
Model 551 Wheel Horse tractor with rotary mower, $525.
Geo. N. Miller, R. D. 2
Nazareth, Jct. Bushkill Center
International Harvester
Sales & Service
Ph. Nazareth 759-2260

MID SEASON SALE!
Ontario fertilizer spreader, (2) used wagons, Fox field chopper, (2) 7 ft. mowers, several manure spreaders, Porsche tractor - cheap, 1 Farmall Cub tractor, good condition.
MILLER OLIVER
Oliver - Gehl - Moos Sales & Service, Broadheadsville. Phone 992-4043

ALLIS-Chalmers Headquarters
Kresge's Farm & Industrial Service R D 2 Sthg 992-4160

Livestock & Supplies 36

BUCKSKIN gelding 7 yrs. old, gentle. 421-6751 or 421-5026.

BLACK Angus cow, 5½ years old, viscerous, with half calf. 1 mos. Blanchard Michaels, Shawnee River Rd. 421-6127.

HORSESHOEING
by a graduate Farrier.
Kenny. 421-6943.

Pets & Pet Supplies 38

DAVID W. Wisk, dog obedience training and clipping. R. D. 2, E. Sthg. 421-8218 or 421-6761.

ADA ROEDER'S KENNELS
Excellent Dog Boarding.
Schnauzer Poodle Pug Pups.
Airport Dr., E. Sthg. 421-0657.

DOG-burg 16 lbs. 1.89. Harry Heller, 613 N Courtland 421-8154, closed Saturdays

MARSHALLS CREEK KENNELS
Board your dog with us.
Authentic & Stylish clipping
Bathing and Grooming
OBEDIENCE TRAINING
Les & Alice Marsh 421-4124

Female Help Wanted 40

$25 in famous brands free if you run $1 shop-by-mail club for a few friends. Send for details and free 396 page catalog. No obligation. Popular Club Plan Dept. KS92, Lyndhurst, N.Y.

AVON CALLING
Sell TV advertised AVON in your neighborhood. Free regular products sent with first order. For interview write: Mrs. Ruth Dougherty Star Route, Jim Thorpe, Pa. or call Easton, Pa. 252-6256

DESK clerk, year round resort hotel. Permanent position, split shift. Salary plus room and board. Call or write: Miss Daley, Buck Hill Falls, Pa. Ph. 595-7111.

EXECUTIVE SECRETARY
Brains, experience, plus savoir-faire. Top Salary. Call for appt. Planned Color Brochures Inc, 18 N. 7th St., Sthg. 421-6400.

EXPERIENCED waitress, Hickory Valley Farm Restaurant, Delaware Water Gap. Call 476-5020, ask for Mrs. Predmore.

FAMILY with 2 boys, 7 and 3, in Brooklyn, is looking for a responsible girl or woman to live in. Small home, choice area. References, salary open. Must love children. Write L. Hanwi, c/o H. Hadad, Knob Rd., Mt. Pocono, Pa.

MIDDLEAGED woman wanted for companion and to help with light housework. Ph. 421-5571.

WAITRESS
Apply Laurel Diner, Rt. 611, Bartonsville. 421-5719

DISHWASHER, eves. 5:30-9:30, year round. Charlton's Lodge-Motel, Rt. 209, E. Sthg.

EXECUTIVE secretary. Resort hotel in Poconos, excellent working conditions, room and board. Reply to Daily Record Box 212.

EXPERIENCED operators wanted on ladies blouses. Apply in person only. No phone calls. Linda Blouse Co., 137 Crystal St., E. Sthg.

WHO said "Nobody reads the want ads!"?? Just ask us—we're witnesses to results. Classified Dept. 421-7349

Male Help Wanted 41

PERSON to work evenings part-time approx. 5 p.m. to 9 p.m. References required. Apply in person only, between 8 a.m. to 4:30 p.m. Laesser Paper Supply Co., 530 N. Courtland St., E. Sthg., Pa.

MAINTENANCE MAN
AND LIFE GUARD
421-6131

Bench and floor molders, for steel iron foundry, good wages with company benefits, steady employment, long range program. An equal opportunity employer. Apply to Emmaus Foundry and Machine Co., Inc., 8th and Furnace, Emmaus, Pa.

Garage Attendant
11 P.M. to 7 A.M.
Apply Penn Stroud Hotel

OIL burner and heating system mechanic and installer wanted. Must be capable of repairing and installing burners, systems and controls. Must be able and willing to work and eventually take charge of department of old established oil dealer. No jokers, please. Write resume to Box 223.

Male Help Wanted 41

MEAT CUTTER
Over 18 years of age, with knowledge of breaking, Boning, Rolling and Grinding.
Apply In Person at
New I.G.A. STORE
569 Main St., Sthg., Pa.
Ask for Mr. Wm. Borushak

DISHWASHER WANTED
Apply Colonial Diner,
Main St., Stroudsburg

PART-TIME floor maintenance helper, 5 to 10 hrs. weekly, eves and weekends. 588-6502 or 421-6025.

DRAFTSMEN
and
TRAINEES
Growth of our new product lines requires expansion of our drafting staff.
Interesting work for experienced men.
Also, opportunity for High School grads, with drafting training.
Send resume to
Chief Engineer
THE PATTERSON-KELLEY CO. INC.
East Stroudsburg, Pa.

HANDYMAN for small resort hotel, open year round. Live in or out. Call Cresco 595-7467 for appt. for interview.

PHOTOGRAPHIC assistant wanted for summer resort. Some experience. Call 588-6825.

WANTED experienced meat cutter, 5 day week, good pay. Apply K. & S. Quality Market, Rt. 94, Blairstown, N. J. 201-362-2650.

DISHWASHER, over 18, meals, uniforms and room supplied. Apply in person. Old Heidelberg, Rt. 611, Swiftwater.

COOK. Must be experienced. 6-day week, room, meals, uniforms supplied. Apply in person. Old Heidelberg, Rt. 611, Swiftwater.

TRACTOR-TRAILER DRIVER
Experienced. Guaranteed year-round work. Hauling in New York, New Jersey, Pennsylvania and New England. Must have I.C.C. medical card. Write Daily Record Box 221.

WAITERS wanted for year 'round resort, salary, living accommodations, meals and benefits. Apply in person. Mount Airy Lodge, Mt. Pocono. Students do not need apply.

WANTED: Experienced woodworkers only, over 18, to work 2nd shift. Apply in person only. Edinger and Werkoff, 1110 Spruce St. between 8 a.m. and 5 P.M.

TWO experienced waiters, over 21 and one dishwasher. Apply in person. Blue Ridge Inn, Rt. 209, E. Sthg.

Male & Female Help 42

ORGANIST, prefer one that doubles on an accordion for part time resort work. Phone Kresgeville 681-1610.

Jobs Wanted—Female 43

WILL do babysitting in my home in Arlington Heights area. Call 421-1917.

Jobs Wanted—Male 44

HOUSEMAN, 13 yrs. experience in cooking and housekeeping, 56 yrs. old, honest, good companion, all around helper-handyman. Must live in. 424-1059.

WILL clean out any old junk in attics, garages or cellars or yards. Ph. 421-1253.

Apts. Furn. or Unfurn. 49

MODERN attractive apt., large bedroom, living room, kitchenette, bath, heat and hot water. Mt. Pocono, 839-7236.

4 ROOM furnished apt., $75 a mo. 42 Analomink St., E. Sthg. Call 421-3081 before 6 p.m.

ATTRACTIVE STUDIO APT. Suitable for 1 person, Mt. Pocono 839-9171 after 5 p.m.

Furn. Apartments, Trailers 50

4 ROOM and bath trailer Sept. 1. Rt. 611, Swiftwater, $50. 839-5108.

3 ROOMS and bath. Adults only. $80 per mo. Lanterman's, phone 421-8284.

Apts., Unfurnished 51

3 AND 5 ROOM APTS.
INQ. SILVERMAN'S STORE
18 WASHINGTON ST., E. S.
NO PHONE CALLS PLEASE

SPACIOUS Deluxe Apt. Heat, hot water and electric stove furnished, also garage and parking at 75 Analomink St., E. S., $80. Jas. S. Bunnell, 421-4282.

3 ROOMS TOILET
66 S. KISTLER ST.
RENT $70.
ZIMMERMANN 421-2620

ATTRACTIVE 3 room apt. Heat, hot water supplied. Inq. 806 Sarah St. after 5.

1ST FLOOR apt., 3 rooms and bath, near college. Call 421-7919 after 4 p.m.

561 ANN St., Stroudsburg. 3 rooms and bath. Phone 421-1256.

RT. 196, 2 miles from High Point Inn, 4 rooms, heat and electric supplied. 839-5014.

4 ROOMS, bath, newly decorated, heat, hot water, adults only. $85.00. Phone 421-3355.

552 MAIN, modern apt., 3 rooms and bath, heat, hot water, appliances, refrigerator and stove. Call LaVizo-Quaresimo and Sons, 421-4350.

NEW 1 room apt. with 2 bedrooms, bath, 1st floor. Heat, hot water, stove furn. School bus passes door. Large yard-play area. $85 mo. Ph. 588-6605 after 5 p.m.

OVER Schweck's Market, N. 5th St., Sthg., 3 rooms and bath. Call John Price, 421-0652.

HILL Section, 2nd floor, 4 rooms, bath, antenna, porch, yard. Adults $85 or $90. 421-8021.

VERY nice apts. in Arlington Heights. 3 large rooms and bath, electric stove, heat and hot water furnished. Business couple preferred. Call 421-2745.

Apts., Unfurnished 51

LINDBERGH MANOR
New 4 rooms and bath apts.
Available immediately.
Call 421-7969

424 MAIN St. Small apt. Heat, hot water, refrigerator and stove, newly renovated. Inq. same address.

LIVING room, kitchenette, bedroom, bath. $57.50, single or business couple. 171 Washington. Available now. 421-6151.

APTS. FOR RENT.
LENAPE APTS.
421-8510

5 ROOM apt., refrigerator, $82.50. 738 Main St., Sthg. Ph. 421-7244.

Houses For Rent 52

½ double house, Sthg. Automatic oil heat, storms, screens. Available. $75. 421-2306.

3 ROOM BUNGALOW
$40
CALL 421-7345

½ DOUBLE house, Sthg., automatic oil heat, storms and screens. Available now. $75. 421-2306.

LITTLE country estate, 8-room stone house 3 bedrooms, 2 baths, colonial kitchen, living room with fireplace, 2-car garage. 6 miles west of Sthg. near interchange. Adults preferred, references. $125. mo. On or before Oct. 1st. Write Daily Record Box 220.

SHAWNEE Village: furnished 2 bedroom cottage. Living room, kitchenette, bath. Ph. 421-8277.

Houses, Sale or Rent 52A

SELL or rent, 5 room house, Tannersville, oil heat, modern kitchen. 421-6058 after 5 p.m.

Furnished Rooms 53

CHEERFUL FURNISHED RMS.
816 Ann St., Sthg.
Dial 421-1067

CENTRAL E. Sthg. Cool, nice room near bath, $8 week. Parking. 421-8280.

ONE room centrally located at 307 N. 7th.
421-3865 After 5 p.m.

SINGLE bedroom for rent at 814 Thomas St., Sthg. Inq. within.

TWO room bachelor apt. with shower and chambermaid service. Call Mrs. Stetler, American House, 421-1740.

AMERICAN HOUSE
Rooms by the week, $15, $18, $25. Chambermaid service. Call Mrs. Stetler 421-1740.

NICELY FURNISHED
CENTRAL LOCATION
INQ 723 MONROE, STHG.

Room and Board 55

ROOM AND BOARD
$15 WK.
421-0353

Cottages, Camps For Rent 57

COTTAGE for 4 or 6. Available Aug. 10 for 1 to 4 weeks. Completely furnished. Henryville-Swiftwater Rd. in Paradise Valley between Rts. 611 & 191. For appt. Carstons 421-6987.

HOUSEKEEPING cottage, by week or month. Beautifully located with spacious grounds, pool privileges, convenient to shopping and all sports. On Rt. 209 N. Ph. 424-5128.

Business Rentals 58

NEIGHBORHOOD store, 20 yrs. in business. Groceries, candy, newspapers, etc. 86 W. Broad St., E. Sthg. owner 111.

Office Space For Rent 58A

OFFICE space available. Call Mrs. Stetler, American House, Ph. 421-1740.

3 SMALL offices or desk space. Professional bldg., 1st floor. Parking. Sarah St. 421-6289

SUITE of 3 offices, low rent, excellent business location with off street parking. Suitable many uses. 421-6151.

Garages, Storage Space 59

CUSTOM-BUILT GARAGES. No Money Down. Price-rite Construction Co., Tatamy, Pa. Ph. collect (AC 215) 252-8302.

Wanted To Rent 60

1st floor apt. with 2 bedrooms for adults. Location N. Sthg. Call Harry Fry, 421-1700.

2 BEDROOM house, adults, small quiet dog, reasonable rent. References. Ph. 421-0130.

PLANT MANAGER
of new local firm relocating with family, desires to rent 4 or 5 bedroom home in Stroudsburg-East Stroudsburg area. Write Daily Record Box 228.

EXECUTIVE of local firm relocating with family wishes to rent or buy 3 or 4 bedroom home in the N. 5th St. section. Call 588-6028 or Daily Record Box 226

APT. or SMALL HOUSE
IN COUNTRY.
Write Daily Record Box 225

THREE or four bedroom house in Sthg. area, suitable for large family. Box 161, Henryville.

EXECUTIVE
of local firm, relocating with family desires to rent 4 or 5 bedroom home in Stroudsburg-East Stroudsburg area.
Call 421-8580, Ext. 65 or Write Daily Record Box 214

Realtors 61

DALE H. LEARN, Realtor
Route 196 Paradise Trl., E Sthg

HEBERLING REALTY CO.
15 S 7th St. Sthg. 421-5930

WALTER H. DREHER,
Realtor
"Choice Pocono Properties"
551 Main St. Phone 421-6441

Houses For Sale 62

5 room semi-bungalow, 2 bedrooms, bath, living room with fireplace, dining room, kitchen, oil heat, garage. Ransberry Ave., 1 block from college. 421-6313.

N. 5th St. Section, new 3 bedroom ranch home, tile bath, modern kitchen, full basement. Aluminum siding. 421-6315. F. J. Young, Builder.

SEE Jim Evans. Guaranteed 25-year mortgage money for the custom home you desire. Ph. 1-215-837-3571

N. 5TH ST. area, 4 rooms and bath, expansion attic, garage, oil heat. Phone 421-6872.

Pyrofax
QUALITY CONTROLLED BOTTLED GAS SERVICE
Financing Arranged
POCONO GAS CO.
We Not Only Sell But Service As Well
Cresco, Pa. 595-2531

Daily Record Want Ads...The Pocono's Favorite Party Line...
Guaranteed Circulation To Over 10,000 Homes Each Day!

BUY • SELL • TELL
with a low-cost "Person-To-Person" Want Ad
As Little As $3.36 for 7 days

Houses For Sale 62

3-BEDROOM Texas rancher. Living and dining room, built-in kitchen, garage, N. 5th. 421-3793.

STIG. — 6 room brick rancher Desirable location reduced for quick sale 421-5788.

Home Hunting? We Have It

SOUTHSIDE, 6 rooms and bath. Lot 58' x 180' only $10,500.

CHIPPERFIELD DRIVE. 6 rooms, bath, garage, 1 acre. $11,500.

FIFTH STREET area, 4 rooms, bath, lot 65' x 157', $11,500.

FIFTH STREET area, 5 rooms, bath, garage, lot 150' x 200', expansion attic. $18,500.

NEAR BARTONSVILLE, NEW split level on 9.3 acres, 4 bedrooms, 2 ceramic baths, his and her garage. $21,500.

Call 421-1750 or 421-5481 for an appointment.
FORREST R. SMITH, Realtor

5 BEDROOMS, brick colonial, 539 Thomas St. Price $25,000. Call Bill Tarr, 421-4182.

156 STOKES Ave. Ultra-modern home containing living room, kitchen, 3 bedrooms, large family room, office, laundry, 1½ baths. $18,900.
JOHN NASH REAL ESTATE
Gilbert, Pa. 1-215—681-4010

DOUGLAS Ave. off W. Main St., 2 bedroom home with expansion attic. Phone 421-5756.

DUPLEX HOUSE, partly furnished, 9 So. 9th St. 421-1313

MOUNTAINHOME: Outstanding 3 bedroom, 2 baths, 2-car garage, oil heat, 400 ft. front, exceptional landscaping; additional cottage with bath, etc. 3 acres. Call 595-7281.

IMMEDIATE POSSESSION

Near College on a lot 135 by 200 feet. Aluminum siding exterior. Five rooms and bath. Oil heat. Full basement and garage.

Only $15,500

WALTER H. DREHER REALTOR
551 Main St.—421-6141
Wayne E. Hughes, Salesman
Phone 897-6519

PARADISE VALLEY
GOOD 3-bedroom home. Hardwood floors, automatic oil heat, fully insulated. Rich paneling, copper plumbing, excellent well. 595-2187 Eves.

501 SARAH St. Income property. 3 halls, 4 baths, 1 efficiency $50 1st floor apt. $40. 3 room owner's apt. 1st floor. 16 sleeping rooms to rent; color no barrier. 421-0313.

DELAWARE Water Gap—Brand new 3 bedroom rancher with attached garage on large lot on Shepard Ave. Large dining-Kitchen area complete. Ceramic tile bath with built-in vanity. Aluminum siding and hardwood floors throughout. McCormick Builders, custom building and pre-fab erection. Estimates cheerfully given. Phone 421-1193 or 421-0717.

AN EXCELLENT buy, 4 rooms and bath, aluminum storm windows, 1 acre lot, just outside of town, $7500. Ramsey Realty, 424-2810.

STROUDSBURG: Beautiful brick home, perfect for professional and or larger family. Immediate occupancy. Asking $40,000. Write Daily Record Box 213.

NO DOWN PAYMENT
Single 3 bedroom good condition country home on ¾ acre near Saylorsburg. Only $7900 or $75 per month. Also country tavern complete with living quarters, etc. $15,900.
C. W. DEUTSCH AGENCY
Saylors Lake 992-6300

KING St., E. Stbg. 2-story 7-room frame house with 2 baths, garage in basement, hot water heat, sewer connected, extra lot included. Can convert to 2-family extra income dwelling. $6500. Had 4 immediate owner. Mel Solomon. 421-6289.

E. J. VITO
3 Bedroom Ranchers, custom quality homes. Only 10% down. Exceptionally nice Stroudsburg off N. 5th St. location. Walk to town. Modern homes, City water, 90x150 lots. From $13,500. Phone 421-7964.

BELLAIRE white cedar log cabins. Year 'round or summer living. Easy financing. From $2790. Stbg. 421-1537 or write Lester Oliver, Effort, Pa.

LOT OWNERS! HANOVER HOMES CORPORATION, Open Daily 12 to 5. Mi. N. of Muhlenberg Medical Center, Bethlehem, Pa.

NEW HOMES, custom designed, on your lot or ours. We offer a choice of locations in Stroud Township at Norton Farms or Camelot Estates.
MELVIN AND MARLEY, BLDRS.
Stroudsburg, Pa.
Phone 421-0650 421-5433

ONE and a half story expandable home, hot water heat, full basement, one mile from Eagle Valley. Primrose Bros. 421-0222.

NOW ON DISPLAY!

SAVE MONEY! Buy one of our fine home lots at a choice of three locations. Add a FACTORY BUILT HOME. 7 models to choose from. Stop in and see them today. F.H.A. engineering approved, Bulletin No. 387.

VAN D. YETTER

Take Thru-way towards Marshalls Creek, Route 209. Phone 421-2831.

3 Bedrooms, Custom Built Homes—On Your Lot
No Money Down!
From $9500 Complete!
POCONO CONSTRUCTION CO.
Model Home Stillwater Lake
Phone 839-2321 or 421-1441

2 MI. EAST of Tannersville, 1½-story, 5 bedroom. 421-7057 after 6 p.m.

WEST HILL CUSTOM-BUILT Homes for sale now. On Rt. 209 west, just beyond Stbg. Inspo Inc Or, custom-built anywhere. Harry Houck 421-5480.
INTERESTED in a home? We have over 100 properties now available in the Poconos. Call for further details.
NATHAN ARBELOFF
180 Grand St., E. Stbg 421-4073

PLANNING To Buy or Build? See us for Custom Homes. Louis J. Mazzie, Contractor, 409 E. Bryant St. 421-4060.

who can do it SERVICE DIRECTORY

Can't do it yourself? Check below to find "who can do it"

ANTENNA SERVICE

MONROE TV Antenna Service. Storm damaged television antennas repaired or replaced. Quick service call now 421-2261.

INSTALLATIONS, repairs, transistor antenna boosters. Call Carl E. Copenhaver, 421-8287.

BANKING SERVICES

EXPRESS-DRIVE-IN WINDOW
Arlington Branch
THE FIRST STROUDSBURG NATIONAL BANK
Member F.D.I.C.

BARBERS

Haircuts By Appointment
E. "Turk" Rahn, 620 Main St., Stroudsburg. Dial 421-8441.

BUILDERS AND MASONS

BUILDING CONTRACTORS
NEW HOMES
Carpentry—Masonry—Alterations
RUDY AUER
992-6236

E. W. GROSS & SONS
Custom Homes, Designed & Built
Mt. Pocono 839-9101

HARRY HOUCK
Carpenter, Building Contractor
R. D. 2, Stbg. 421-5489

LEROY B. SMITH, CONT
New Homes • Remodeling
House Moving 421-0591

McCORMICK Builders. Custom Building, Pre-Fab erection. Estimates cheerfully given. R. D. 5, Stroudsburg, Pa. Phone 421-1193 or 421-0717.

FRANK MASTEN - BUILDER
Custom Homes, Remodeling
Aluminum Storm Doors and Windows
Aluminum Siding
Columbia, N. J. 201—496-3285

ABSOLUTELY AMAZING!
Reasonable rates and S&H Green Stamps too on Block, Brick, Plastering, Stone, Concrete work.
Ralph Oltmann—Dial 421-0777

Additions, Carpentry, Remodeling new homes
TOM PHILLIPS
RD 2, Stbg Dial 1—992-4236

ADDITIONS, carpentry, roofing, cement work & new homes. Richard Gaunt, 421-1671.

ALL BUILDING PROBLEMS
Building and Remodeling
HARVEY W. HUFFMAN
Marshalls Creek, 421-0260

ANTON ASCHERL
Mason-Contractor, brick, stone and plastering. Expert work. Ph. 992-4206 or 992-6256.

CARPET SERVICES

HAVE your carpets and upholstery cleaned the modern dry foam way. Call Adams at 922-4710 today.

DURA - PROOF Mothproofing Guaranteed for 6 yrs. For more information call Duraclean Fabric Specialists. 421-3038.

CESSPOOL & SEPTIC TANK

CESSPOOLS AND SEPTIC TANK CLEANING.
ROBERT SINGER, 1—992-4785
24 HR. SERVICE

ELECTRICAL REPAIRS

ALL TYPES OF
ELECTRIC MOTOR REPAIR
Stroudsburg Elec. Motor Service
12 N. 8th St., Stbg. 421-8969

EDGAR WILLIAMS ELECTRIC
Elec. motor repair, rewinding. Near Camelback, White Oak Run Road, Tannersville. 421-6757.

ED RAHN ELEC CONTRACTING
Matt Kime's Electric Shop. Fixtures, Repair. Outdoor Lighting. 7 N. 6th St., Stbg. 421-3400.

EXCAVATING

CLEAN blue shale, fine or coarse. Topsoil and fill dirt. Lawn building and shale driveways. Light dozer work. Free estimates on all jobs. Phone Chas. Perry, 421-0050.

IMPORTANT NOTICE
TRUCKERS - CONTRACTORS
Individuals interested in base and finished driveway material. We are now loading modified crusher-run and coarse SHALE
REASONABLY PRICED!
MARSHALLS CREEK STONE CO.
1 Mi. above Marshalls Creek Rte. 209. Inq. Werry's Motel
Phone 421-3041

BELL Dozing, shale, top soil, fill dirt, lawn building
FREE ESTIMATES
William Perry, 421-6290

EXCAVATING, Grading, Contracting. Bulldozer, Shovel, Trucking. LEON KEIPER, Ph. Pocono Lake 646-2635.

FURNACE CLEANING

Furnace and Chimney Cleaning
ONLY $12
We Use 50 Ft. Brush
QUALITY OIL 421-3550

FURNITURE WORK

FURNITURE RESTORED
ANTIQUE AND MODERN
ELWOOD FISH. 421-2617

GENERAL REPAIRS

TYPEWRITER REPAIRING
All makes. Woody's Fit-It Shop. 74 N. Crrld., E. Stbg. 421-8460.

BICYCLE and MOWER SALES & SERVICE
NEVIL'S, 231 Park Ave.
Ph. 421-2545

HOME IMPROVEMENT

REMODELING - PLUMBING AND HEATING
Sales and Quality Service
M. F. WEISS, INC.
Brodheadsville 992-4103

TILE, INLAID, CARPET
Measure, samples, labor, materials, installation, one package financing. Expert home service
Sears, Stroudsburg 421-1400

SWIMMING POOLS, BERMUDA Vinyl. From $2,000 to $3,500. Easy Financing. Install NOW! for Summer. PAUL L. EDINGER 421-4750 or 421-8963.

LAWN & GARDEN

JACOBSEN LAWN MOWERS
Sales—All makes repaired
"Now's the time to get your mower in top condition for crisp lawn cutting."
G. W. SEHRING & SON
Off N. 6th St., Ave. C., Stbg.
Phone 421-8980

PICTURE FRAMING

PICTURE framing Art supplies; every need for artists. 515 Main WALTER LOGAN. 421-0845.

PLUMBING & HEATING

EMERGENCY PLUMBING and HEATING SERVICE. Contact: D KATZ & SONS, INC., Tanite Road, 421-7164.

PLUMBING & HEATING

H. C. ARCHIBALD CO.
Winkler Low Press. Burners
406 Main. 421-7480

H. L. CLEVELAND CO., INC.
Quality Heating & Plumbing
15 Crystal St., East Stroudsburg
Phone 421-6581

PRINTERS

POCONO DUPLICATING CO. Any and all types of multi-copy work, letters, forms and menus. PHONE 421-2743

PERSONALIZED HEBREW NEW YEAR CARDS
We have a beautiful selection of special cards for Rosh Hashanah and Yom Kippur. Stop in soon and choose your favorites for early delivery.
SUN LITHO-PRINT Inc.
62 N. Courtland St.
East Stroudsburg Dial 421-3250

REDECORATING

CONTRACT or hourly interior and exterior painting. 18 years experience, professional results. Francis E. Clark, 595-2338.

9x12 ROOM—$15, paint supplied. Paper removal, paper hanging. House painting, reasonable. Co-op Paint Store, 421-5824.

REFRIGERATION SERVICE

COMPLETE HOUSEHOLD REFRIGERATOR SERVICE
— Fully Established —
Call Herman Meinhart
421-3316

ROTOR SERVICE

WE rush to the rescue holidays and Sundays. Don't hesitate to call us. No excuse no bother to you. Written work guaranteed. Town & Country Rotor Service, Kresgeville, 681-3053 anytime.

SPECIAL SERVICES

BUY, SELL, rent or trade on WYPO Want Ads. 2 programs daily. Dial 421-2100 to place your ad.

POLES—Furnished and set for electric, phone, clothes line, aerials, etc. Call 421-7160.
C. G. Bush & Sons

TAILORING

TAILOR-MADE Suits for Ladies and Men. Repair, Dry Cleaning. FURMALS. Pop Hire. NICK FALCONE, 31 N. 6th St., Stbg.

TELEVISION SERVICE

All Makes! Day or Eves.
- SERVICE CHARGE $3.00
- ALL REPAIRS GUARANTEED
- ANTENNA INSTALLATIONS
- ADMIRAL SALES

Carl E. Copenhaver, 421-8287

WATCH REPAIR

WALKER WATCHMAKER
Clocks repaired, custom-made. 1529 N. 5th St., Stbg. 421-0739.

WELDING

PORTABLE & SHOP—Heliarc Mosier Welding, 405 King, E. Stbg. Days 421-6017. Evenings 421-4281.

SPECIALIZED Aluminum and general welding. Day or night. Ramon Zacharias, 588-6530 or 588-6553. John Stetler, Owner.

WELL DRILLING

MEL FEHR
R. D. 2, Stbg.
Snydersville Ph. 992-4125

TOMSIC WELL DRILLING
Wind Gap R. D. 1, Pa.
Pen Argyl 863-5321

Want to Run An Ad We'll Do It! Dial 421-7349. Advertise now, pay later!

Houses For Sale 62

TANBARK ACRES
NEW HOMES.
Dan Wise, Scotrun 421-0667

Suburban Property 63

BUILDING adaptable for apts. or other commercial use. 2700 sq. ft. completely refinished, located on acre land with stream and shade trees (motel site), near Buck Hill. Will be sold at sacrifice price. Don Robbins, Tannersville, 421-4100.

CANADENSIS: 3 yr. old 8-room 2½ bath immaculate home on 1 acre. Exterior brick, redwood and aluminum; living room, dining room, utility room, 4 bedrooms, large family room, kitchen with eye level oven and birch trim, marble sills, flagstone foyer, 2-car garage, aluminum storm doors and windows, swimming pool privileges, a steal at $26,000.
JOHN NASH REAL ESTATE
Gilbert, Pa. 1-215—681-4010

WE will CUSTOM-BUILD on your lot ANYWHERE or choose from 1-acre lots at Sand Hill Estates. Call George A. Schlimpf, 992-6037 or write, R.D. 2, Stbg.

E. STBG. Blue Mt. Camp Rd. Desirable stone house on 1½ acres. Contains living room, dining room, kitchen, huge family room, 2 bedrooms and bath. Extras include fireplace, electric range, sun deck, patio, aluminum storm doors and windows, outside fireplace, venetian blinds, automatic washer, some carpet; immaculate landscaping. All for $18,700.
BRODHEADSVILLE. 1-story frame home containing living room, kitchen, 2 bedrooms and bath, enclosed front porch, aluminum storm doors and windows, detached garage; 13x25 utility bldg., can be used for business. Beautifully and expensively landscaped on 1¾ acres. All for $8,500.
CRESCO, 2 ranchers on ¾ of an acre. (1) 3 bedrooms, birch kitchen, eye-level oven; (other) 2 bedrooms; live in one, rent the other. $18,500.
MT. POCONO, 4 bedroom modern home with garage in basement, $18,000.
MT. POCONO, 2 large lots, with 3-room modern furnished rancher, breezeway and garage, $11,000.
JOHN NASH REAL ESTATE
Gilbert, Pa. 1—215—681-4010

Century Old Farmhouse
Scisota area, 2 acres, half wooded, 4-bedroom house, remodeled with colonial charm, stone outbuildings and good barn. 300 ft. state highway frontage. 992-4037.

Lots For Sale 64

COUNTRY HOME SITE near college and near highway 80, high elevation, low taxes, off schoolbus route. References. Box 209, E. Stbg. 421-7357 eves.

NEAR GILBERT 5 acres hillside property, scenic view $2100. LAKEFRONT LOT on Pocono Summit Lake. $3,500.
JOHN NASH REAL ESTATE
Gilbert, Pa. 1-215—681-4010

CHOICE lots, N. 5th, near Clearview School. All utilities. Ph. 421-0751 or 421-5026.

BEAUTIFUL PANORAMIC VIEW
Stroudsburg. Top of Hill, 100 ft. Road Frontage by 150 ft. View of Del. Water Gap and Big Pocono. Cleared—No grading necessary. In quality residential section. Must be seen. Please call in person at Haylor Motors, 798 N. 9th St., Stroudsburg.

BUILD in established residential zoned area, Birch Acres, has own water system. Harvey Huffman Phone 421-6260.

Acreage For Sale 64A

27 ACRES, cleared and wooded, beautiful view, $270/acre. Can be financed. Geo. Gould, 421-3738.

Cottages, Camps For Sale 65

HEMLOCK LAKE, 2 bedroom and bath cottage on stream, screened porch, completely furnished, $5,500.
JOHN NASH REAL ESTATE
Gilbert, Pa 1-215—681-4010

HUNTING CABIN $350 and you lease the land for $50 yr. Call 421-9210, 10 to 2, ask for Bob.

WOODLAND RETREAT

New location cottage. Large living room with fireplace, two bedrooms, kitchen and bath. Attached garage. Electric range and refrigerator included.

$8850

WALTER H. DREHER REALTOR
551 Main St. Phone 421-6141

Cottages, Camps For Sale 65

VACATION Homes at Newton Run, in Marshalls Creek, from $2395 up. Ph. 421-0260. Harvey Huffman.

SUMMER homes, TIMBER-LODGE cabins at Castle Rock, $2,795 up. Wooded, ½ acre lots, $695. Terms. W. H. DAVIS & SON, Ph. 421-5598 or 421-1218.

MINISINK HILLS

Lovely vacation or year-round house on two acres of land. Big lodge type living room, panelled bedroom, tiled bathroom, Rustic flagstone patio, basement, Frigidaire refrigerator, range, oven and water heater. Cedar shingles and redwood siding. Well, pump.

Phone 421-2049

10x12 CABIN-TYPE office bldg. Completely finished & paneled. Dial Mt. Pocono 839-6714.

COTTAGE on lake, 2 bedrooms, All Utilities, lake privileges. H. Snow, 421-2951

Farms & Land For Sale 66

90 Acre wooded tract with cottage, $11,500. PenBak Realty, Saylorsburg, Ph. 992-4140.

CASH FOR ACRES
Priced right, quick sale. Metropolitan buyers pay cash. 50 years land experience. Give personal attention. Phone 253-8101 or write 60 N. Second St., Easton. Give full particulars in letter. HOWARD R. TICE.

Lake Properties For Sale 67

VACATION HOMES SITES
See Hidden Lake for best values in lakeside, lakeview and hilltop sites. Follow signs from Rt. 209 at Marshalls Creek. Ph. Hidden Lake Sales Office: 588-6055, or Ernest Cron 421-5796. Western Heritage Properties Limited.

HOUSE on Lake, 6 rooms, 2 baths. Lake Privileges. H. Snow, 421-2951.

Business Properties 68

BUILDING adaptable for apts. or other commercial use. 2700 sq. ft. completely refinished, located on acre land with stream and shade trees (motel site) near Buck Hill. Will be sold at sacrifice price. Don Robbins, Tannersville, 421-4100.

Business Properties 68

LARGE fieldstone and brick property in ever increasing real estate value area. Perfect for business and home, heart of town, close to schools, shopping, highways, spacious rooms off center hall, original Franklin fireplaces, 2 bath, rec-room, private drive, parking, great business potential. 421-8280.

TOBYHANNA. Gas station, 2-bay wash bldg. 8 room main house. 3 room furnished house, 2-car garage with 3-room furnished apt. and 3-car garage. Property extends from old 611 to new 611. Potential income $350 monthly. Asking $30,000. JOHN NASH REAL ESTATE Gilbert, Pa. 1-215—681-4010

GOOD going stationery, sport and hobby business with beautiful apt. in rear. For sale or trade. 581-8476 or 212-HO5-9511.

SMALL building for sale. Good condition, 10 ft. x 20 ft. Call 421-2745.

Out of Town Properties 69

Cabot, Vermont, 2 mi. from village. New England style 1½-story 3-bedroom insulated home. Large kitchen, dining-living room, oil heat, tile floors, dependable water, 1 acre or more available. Attached woodshed, garage, blacktop rd. $6,000. Daily Record Box 230.

ONE to four-acre parcels on State, County or private roads, Lawrence Hay, Canadensis, Dial 595-2820, Cresco, Pa.

Real Estate Wanted 71

House or apt. FIRST FLOOR 3 bedrooms washer and dryer facilities, for couple and son, in educational fields. Prefer Barrett, Coolbaugh, Tannersville, Tobyhanna or Pocono, Pa. school district. Useable indoor fireplace desirable. Will rent with option to buy. Write Daily Record Box 231.

MOTEL/COTTAGES with acreage. Full information with pictures first letter. Principals only. Daily Record Box 223.

1 ACRE or more, secluded, preferably view and trees. Near Water Gap. Record Box 220.

SELLING is our BUSINESS. Have clients seeking all types of country homes, farms, estates, acreage, and business properties in the Poconos. May we help you sell your property? PLUSH & STAUFFER, Realtors Bangor, Pa (215) 588-2125

Business Opportunities 72

IN beautiful lower Cherry Valley. Large partly furnished house, garage, large barn with fireplace, 150' x 20' unfinished motel bldg., 120' x 20' utility bldg., 200' swimming pond, trout creek, good hunting grounds, 35½ acres, as is $20,000. Phone 992-6070. B. Kozlowski, R. D. 4, Box 161, Stbg.

TWO double-mushroom house. Two houses are filled and planted for early crop. Building is in excellent condition. Six acres of land, good location on a lease purchase plan. Ph. 839-6737.

TRACTOR and trailer for sale, will supply work. Morrisville Truck Sales, Morrisville, Pa. Ph. 215-CY5-4598.

WHOLESALE-retail business. Small investment, good income. Ph. 421-8425.

JEMIEL'S Beauty Salon for sale. Established business on Rt. 115, Blakeslee Corners. For information call Pocono Lake 646-2174.

Investment Opportunities 73

4% INTEREST. 85th Series Open
COMMONWEALTH BUILDING & LOAN ASSOCIATION
551 Main St. 421-6141

Boats & Accessories 76

1961 20' BROADWATER Cabin Cruiser—80 hp. Mercury. Full gear shift motor, 18 gallon built in fuel tanks, 5 gallon fresh water tanks, formica galley with stove, sink, ice box, and storage, enclosed head, foam bunks, Tee-Nee Tandem Trailer, a very well equipped and maintained craft with less than 100 hours use. $2450.00 William A. Rake, 421-8123.

STARCRAFT & Customcraft boats Mercury motors, trailers and all boating accessories. Ken's Marine Service, Rt. 209, Rear Van D. Yetter's, near Marshalls Creek 421-5539.

Mobile Homes & Parks 77

COTTAGE on the mountain for year round living, all conveniences, 2 bedrooms, large picture windows, will move on your lot.

$5995.00

VAN D. YETTER
Take thru-way to Marshalls Creek exit Rt. 209, 3 full miles to Van D. Yetter's. See acres of mobile home living.

JUST ARRIVED
20 x 52 CAPITAL CRESTVIEW FACTORY-BUILT HOME
3 bedrooms, bath & ½, 14 x 20 living room. Early American Decor. SOLID HARD ROCK MAPLE FURNISHINGS, hot water baseboard heat, many other standard Capital features. Constructed according to FHA Engineering Bulletin SE-380. Only at
CARL & SHIRLEY'S
Mobile Home Sales
Marshalls Creek, Pa.
Closed Sunday

1958 LIBERTY Mobile Home 0' x 8', 2 bedrooms, full bath. Excellent condition, $1600 delivered to your lot. Contact Clyde W. Yost, White Birches Trailer Court, Route 69, Hampton, N. J., or call (201) 537-4263.

SPECIAL
Used 3-bedroom Nashua $2995. 2-bedroom Detroiter with washer $3250.
10 x 55 Liberty with living room extension, $3995.
SPECIAL SHOWING
of new 12-wides, largest display to be seen in this area. Custom-built and SCHULT in Early American.
2-bedroom SKYLINE with peaked roof.
3-bedroom NEW MOON.
Also 3-bedroom NASHUA.
LATEST THING IN MOBILE LIVING 12-WIDES
VAN D. YETTER
Take Thru-way to Marshalls Creek exit Rt. 209, 3 full miles to
VAN D. YETTER
See acres of mobile home living.

Mobile Homes & Parks 77

AL WALKER
Largest Display
In The East
With Large Savings For You
N. J. Rts. 46 and 10, Ledgewood Circle, Ledgewood, N. J.

FACTORY BUILT HOMES
3 BEDROOM
F.H.A. Engineering Approved, Bulletin No. 387.
Shingle roof, bay windows, with or without fireplace.
All On Display Now
Stop in and see them today.
VAN D. YETTER
Take Thru - way towards Marshalls Creek, Route 209 and continue for 3 miles. Phone 421-2831.

Travel Trailers 77-A

$940.00

Will put you on the road in a NEW 1964 13 Ft. Travel Trailer, equipped with pressure water system, range, 2 cu. ft. ice box, 12 volt light system, full gas bottles, rack and regulator, hitch installed on your car, your car completely wired and fully checked out. Also included in the above price is Pa. Sales Tax, license, title, temporary license tag and notary fees.

No Extra Charges
ONLY AT
CARL & SHIRLEY'S
Mobile Home Sales
CLOSED SUNDAYS

AUGUST SALE
CAMPING TRAILERS
All Travel Trailers on our lot now reduced!
See our beautiful FAN and SHASTA models
16' CAMPING TRAILER
Now from $1500
Small Down Payment
5 Yrs. To Pay
VAN D. YETTER, JR.
On New Route 209
Between Thruway & Marshalls Creek, 5 miles North of Delaware Water Gap
Phone: Stroudsburg 421-2831

M'cycles, Karts, Scooters 78

GO-KART 50 m.p.h. Homelite engine, live axle, 2 new tires, $80. 681-3261 after 4.

Cars & Trucks For Sale 79

1959 Ford V-8 2-door sedan
1956 Chevy Wagon
1951 Chevy 2-door
Financing Available 421-4633
BERGER'S GULF SERVICE
1319 N. 5th St., Stroudsburg

XK140C Jaguar roadster. Beautiful car, mechanically perfect. Also Triumph TR3 roadster. Contact Edwin Hill or Nancy Niven at Trailer in Analomink or Charcoal Hearth.

55 Chevy Sedan.
Good condition $150
681-5781

A. E. KROME CHEVROLET
New & Used Cars
Repair, Body Work. Gilbert
Ph. Kresgeville 681-3532

'60 PLYMOUTH VS Convertible. In very nice condition. Equipped with automatic transmission, radio and power steering. Was $1295—NOW $1144. Stroudsburg Garage, "Pontiac Corner," N. Ninth and Sarah Sts. Dial 421-5155.

'55 CHEVROLET Hardtop. 327 engine, standard shift. Dyson's Garage, Swiftwater, Pa.

24 NEW Plymouths and Valiants in stock at Scheller & Kitchen, 1015 W. Main St. Immediate delivery. Dial 421-0160.

1962 RAMBLER American Convertible, automatic transmission. Only $350. Down. Courtland Motors, 26 N. Second St., Stroudsburg. Phone 421-0850.

1957 Oldsmobile, Super 88, Hardtop, radio, heater, power steering, power brakes, 53,000 original miles. Immaculate condition, $650. 421-5429.

1958 MG Sedan, perfect mechanically, 2 carbs, leather interior, good tires, needs body repairs. First $250 takes it. Saylorsburg 992-4585.

1963 MG Midget, convertible, dark green, excellent condition. Call 476-6605.

1961 DODGE 1 Ton Pioneer Sedan V-8 with Automatic Transmission, radio and heater $1045
1960 CHEVROLET Bel Air 4-Door Sedan V-8 with Powerglide Transmission, radio and heater $1395
1959 PLYMOUTH Savoy 4-door Sedan 6 cylinder with standard transmission $595
1958 CHRYSLER "New Yorker" Hardtop Coupe, V-8 with automatic transmission; fully equipped $695
DIETRICH CHEVROLET CO., INC.
Bangor, Pa. 1-215 588-2705

1963 CHEVY II Nova 4-door sedan. Radio, heater, Powerglide. Phone 421-5525.

1959 B61 Mack Diesel, 1969 25-ft. Dorsey spread axle trailer. Morrisville Truck Sales, Morrisville, Pa. Phone 215-CY5-4598.

'59 NSU PRINZ, $100
421-5166

'55 CADILLAC Coupe de Ville Good running condition, best offer. 421-5243 after 6.

1960 FAIRLANE 500, needs about $100 worth body repairs. One owner. Cheap. 421-6951.

1961 RAMBLER Classic
4-Door Station Wagon
6 cylinder with Standard Transmission, completely overhauled. Crisp all white beauty. A local, one-owner car.
GEORGE S. WAGNER
'64 Pontiac Sales & Service
Quality Used Cars
Mt. Pocono 839-9702

McCambridge Chevrolet
New and "OK" Used Cars, Trucks.
Canadensis 595-7516 or 595-7517.

Cars & Trucks For Sale 79

1961 PLYMOUTH "Belvidere" 4-door sedan, V-8 engine with automatic transmission, radio & heater. Black.
1959 CHRYSLER "New Yorker" 4-door sedan. Fully equipped with radio and heater.
1957 PLYMOUTH 4-Door Station Wagon, V-8 with Automatic Transmission, radio and heater, Brown.
HARVEY G. DIETRICH CHEVROLET CO.
Pen Argyl "Open Eves. till 9" 1 Phone 863-2188

1959 FORD Model A Coupe, excellent shape and running condition, fully equipped, 5 extra tires. Fred D. Mick, Mountainhome. Ph. Cresco 595-2533.

1963 SAAB Station Wagon
1962 Volvo PV-544
1951 Ford ¾ ton truck
BAYLOR MOTORS
Rover-Saab-Triumph-Volvo
798 N. 9th St. 421-4140

1961 FORD ¾ Ton Pickup, deluxe cab, radio, heater, oversize tires, H.D. undercarriages, many more extras. Never titled used as demonstrator, only 750 actual miles. 421-1398.

FASTEST AUTO FINANCING IN THE POCONOS!
Just ask your dealer to call Monroe Security Bank & Trust Co., when you decide on your new or used car. Our newest quick-service is geared first in speed, savings and convenience.
MONROE SECURITY BANK & TRUST CO.
Stroudsburg-East Stroudsburg
Brodheadsville-Mountainhome
Tannersville
Phone 421-4224

Hillman Sunbeam
Sales & Service
TOWNSEND MOTORS
1101 N. 5th St. Stroudsburg
Phone 421-2541

1959 PONTIAC, 2 door sedan, 4 speed, automatic transmission, new tires, interior and exterior excellent. Ph. 421-4155.

1960 CHEVROLET half-ton panel truck, like new. Tucker Chevrolet, 912 Main St., Stbg. Dial 421-5200.

SLATE BELT BUICK
Good Selection of Excellent, Late-Model Buicks in Stock.
718 So. Main, Bangor, Pa.
Dial 588-5522

REACH the buyer you want. Place your Daily Record Want Ad now 421-7349

Auto Parts & Tires 80

Replace your present tires with summer driving special UNICO Powercruisers. Now from $13.95 plus tax. Unconditionally guaranteed.
CANFIELD'S G.L.F. SERVICE
315 Main St. 421-1821

NEW DUNLOP TIRES DISCOUNT PRICES NOW!
As Low As $9.95 & Tax
And Recappable Casings
All Size Dunlop
FOREIGN TIRES
In Stock
BILL DEIHL'S TIRE STORE
13 S 7th St. Stroudsburg
Phone 421-8001

Automotive Service 81

TOWN Garage for motor tune-ups, auto transmission work, electrical repairs. Hay St. & Lenox Ave., E. Stbg. 421-8001.

RADIATOR drip? Drop in at Canfield's Service Station, Bartonsville. Free check-up, low cost specialist service if needed.

BEAR WHEEL ALIGNMENT
Balancing, Gen Repair, Sohrings
39 N 10th St Dial 421-4291

PRECISION United Delco tune-ups to complete overhauling.
HERB BUSH GARAGE
W. Main St. 421-3146

PUMPS, tanks, meters. Mack diesel Welding Rohr Richards. Dial 421-6851. 625 Main Stbg

NEVER attempt to do business without a classified ad. Daily Record 421-7349 or 421-3000.

Industrial Equipment 85

CASE 420 Backhoe - Loader. Class A shape, low price. Jack Williams, Mt. Eaton Rd., 2 mi. north of Wind Gap.

Lawson
Thoroughly Inspected
Fully Guaranteed
REMANUFACTURED ENGINES

100 USED TRUCKS
All makes and models including pick-ups, panels, stakes, dump trucks, tractors and trailers.
All Size Long Wheelbase Trucks
GMC and Diesel Trucks
WM. F. DEIBERT, INC.
ALLENTOWN, PA
15 & ALLEN STS HE 7-4517

BODY WORK
Collision - Painting
SOBRINSKI AUTO BODY
113 Elk St, E. Stroudsburg
Dial 421-0101
Free Estimates-Quality Work

WISS motors
SELECT USED CARS
Alt. Rt. 611 Dial 424-1890

Raymond Price, Inc.
"Your Ford Dealer Since 1913"
NEW AND A-1 USED CARS & TRUCKS
Cresco, 595-7454
OPEN EVES. BY APPT.

E. M. Rinehart
Dodge, Chrysler, Imperial
International Trucks
1875 W Main Ph 421-2440
Showroom Open Wed., Thurs. and Friday 'til 8:30 p.m.

H. A. Rodenbach & Son
Dodge Dart Sales & Service
Brodheadsville, Pa.
Body & Fender Work
All Make Service and Automatic Transmission Repair
Dial 992-4827
Completely Reconditioned Dependable Used Cars
Come in or call!

GRAY-CHEVROLET
BIG SELECTION OF NEW 1964 CHEVROLETS IN STOCK NOW!

"OK" USED CARS
Open Daily 'Til 9, Sat. 5 P.M.
Tannersville Ph. 421-3350

LAND-ROVER
From $2654
FREE TEST DRIVES
Arrange today to try the most versatile 4-wheel drive vehicle in the world.
BAYLOR MOTORS
798 N. 9th St. 421-4140

"The Used Car Specialist!"
TODAY'S SPECIAL!
'63 CHEVROLET
Impala
4-DOOR SEDAN
Here's a rare, hard-to-find model in this series — equipped with economical six-cylinder engine and standard transmission. Attractively styled in bronze with an ivory top. Also has radio, heater and all the other Impala extras. If you're one of the people who has been inquiring about this type of car, don't delay too long. This type of Chevy is a fast mover. Come in and look it over today.
JOLLEY'S AUTO EXCHANGE
W. Main St., Stroudsburg
Dial 421-7646

RAY PRICE MOTORS
353 Main St. Phone 421-2331
MID-SUMMER SELL-A-WAY
Of Late Model, Excellent QUALITY USED CARS!
Visit Our Lot Today For Value, Economy

MEMBER G USED CAR WARRANTY PLAN
'62 BUICK
Electra
4-DOOR HARDTOP
A one-owner car with low mileage and in excellent condition. Styled in silver mist with a white top.
Only $550 Down
'61 OLDSMOBILE
Super 88
4-DOOR HARDTOP
A local, one-owner trade that's finished in desert beige and fully equipped.
Only $400 Down
MARCH
right out and see the new Opel
KADETT
The little German Car with General Motors behind it!
4 new styles on display now at:
Weichel Buick
"Your Quality Buick Dealer"
1009 Main St. Dial 421-3390

We Have A Large Selection of
VALUE Plus USED CARS
"You get a finer used car where the finest new cars are sold!"
Today's Special
'63 RAMBLER
Classic 770
4-DOOR SEDAN
Why anyone would want to trade this one in is beyond comprehension. For all practical purposes, it's like a new car. Has only 20,000 miles. It offers a lot of style, plus economy. Exterior is coral and white with a harmonizing burgundy and cocoa interior. Equipment includes automatic transmission, radio, heater, peppy six-cylinder engine, padded dash, deluxe steering wheel, backup lights, wheel discs and whitewall tires. We think you'll agree—it's an excellent buy. Value rated and priced at...
ONLY $1995
MIKELS MOTORS
Cadillac-Olds
OPEN EVENINGS
TUESDAY thru FRIDAYS
N. 8th St., Stroudsburg
DIAL 421-4550

Still in progress...
SUMMER SALE ON ALL NEW 1964 FORDS
Selection and Prices Were Never Better!
And your present car will never be worth more than it is right now
THE HOUSE THAT SERVICE BUILT
HAYNES FORD MOTORS
301 NORTH 9th STREET, STROUDSBURG, PENNSYLVANIA • PHONE 421-2560

Newfoundland Week's Events

NEWFOUNDLAND — Mid-August in the Newfoundland area is busy, as usual, with many activities planned for summertime in the Poconos.

Monday

The Rotary Club will have a dinner meeting at Green's Restaurant, Newfoundland, at 5:45 p.m., with the Rev. Larry Lindenmuth presiding and the Rev. Denton Covert as program chairman.

South Sterling is at Newfoundland in the Greene-Dreher Sterling Athletic Association men's softball game, at 6:15 p.m.

The Phillies play at Paupack in Little League action at 6:30 p.m.

Daily Vacation Bible School is from 7 to 9 p.m. at Jericho Independent Church, Sterling Township.

LaAnna official board will meet at 8 p.m. with Burton Carlton presiding.

Tuesday

Junior baseball is at Hollisterville in the vacant lot next to Parry's.

Daily Vacation Bible School continues at Jericho at 7 p.m.

Wednesday

Paupack is at the Dodgers at 6:30 p.m. in Little league play.

The Moravian Ladies Aid will have a bazaar and bake sale at 2:30 p.m., followed by a roast beef dinner at 5 p.m. at the school.

Daily Vacation Bible School begins at 7 p.m. at Jericho, and prayer meeting and Bible study will be at 8 p.m. with the Rev. William Henwood in charge.

Hollisterville Bible Protestant Church members will have mid-week service at 8 p.m. at the church with the Rev. Patrick Loftus leading.

Hollisterville Baptist Church congregation, under the leadership of the Rev. Paul Bramhall, will have prayer meeting at 7:45 p.m.

Promised Land Fire Company will have a work night at the fire hall.

Thursday

Newfoundland is at Greentown in G.D.S. Athletic Association men's softball at 6:15 p.m.

Daily Vacation Bible School begins at Jericho at 7 p.m.

Senior baseball is at Parry's, Hollisterville.

Hemlock Grove choir practice will begin at 8:15 p.m. at the church.

Greene-Dreher Fire Company will have a work night at the fire hall.

Promised Land Fire Company business meeting will be held.

Rooney Praises Johnson For Viet Nam Crisis Action

BANGOR — Congressman Fred B. Rooney today cited the nation's response to the Viet Nam crisis as "unqualified endorsement of President Johnson's ability to act calmly in the greatest traditions of American leadership."

Addressing an Area 3 Democratic Picnic at the V.F.W. Grove near Bangor, Rep. Rooney said:

"The hours immediately following the aggression by North Viet Namese gunboats were the most perilous this nation has encountered since the Cuban missile crisis in 1962.

"If the man in the White House had flown off the handle and reached for the heaviest artillery available, the world today could easily be in the final stages of nuclear holocaust.

"President Johnson proved that strong, decisive action can be taken, intelligently and calmly, without triggering atomic war.

"When the gauntlet was thrown down, the President responded immediately. He acted with firmness and boldness. He served notice on North Viet Nam, their Red Chinese allies and tyrants throughout the world that this country intends to protect its citizens and its national honor.

"The direction of foreign policy lies, traditionally, in the hands of the President of the United States and his advisers," Rep. Rooney said. "Although it is true that such policies may be questioned, I believe the American people will insist that such questions be rational and constructive."

FM 93.5 MCS.
Listen For It!

COUNT ON US for
Complete Heat Service!
• Atlantic Heating Oil
• Furnace Cleaning
• Burner Service
PHONE 421-8110
ATLANTIC HEATING OILS
STIFF Oil Company
2nd & Grant Sts. Stroudsburg

It's
Charles of the Ritz
Made-to-Order
Gift Week
August 10 to 15

Let us hand-blend a gift for you.* A three-month supply of Made-to-Order Face Powder with any purchase you make at the Charles of the Ritz Beauty Bar. And our visiting beauty experts will give you that private pedestal feeling by planning a take-home beauty chart for your individual skin care. *only one to a customer

"the friendly store"
A.B. Wyckoff
STROUDSBURG, PA

Shop Tonight 'Til 9 P.M.

$ monday moneysavers $

1 MEN'S DRESS/SPORT SOCKS
Stretch and Sizes 10½ to 13
Men's socks . . . argyls, clock decorated, solid colors, and fancies. 100% cotton, banlon, lisle, and orlon socks. Assorted colors.
.69 Regular 1.00
Men's Shop, Wyckoff's Main Floor

2 PEANUT BUTTER CUPS
Reeses, Sale Today Only!
There's not too much to be said about this candy . . . unless you are wild about creamy peanut butter covered with the sweetest-this-side-of-heaven chocolate!
.55 lb. or 2 lbs/1.00
Candy, Wyckoff's Main Floor

3 RED WING STARTER SET
16 Pc. Set. Two Patterns
Choose "Random Harvest" reg. 15.95, NOW 6.99 . . . or "Turtle Dove", reg. 19.95, NOW 8.99. Priced for a close-out. Contemporary shapes.
6.99 Regular 15.95 "Random Harvest"
Housewares, Wyckoff's Main Floor

4 FEATHER PILLOW SALE
Firm and Plump. Today Only Sale
A grand 21" x 27" sizes filled with 10% down and 90% crushed duck feather. Covered with a refreshing pink or blue ticking. Regular 4.99.
4.00 Regular 4.99
Domestics, Wyckoff's Main Floor

5 HOUSEWARES MONDAY VALUES
West Bend PERCOLATOR 9.89
Regular 10.99. Fully automatic. Full nine cup capacity.
GE FIRESTARTER, reg. 10.99 ..... 8.99
Fast, safe, odorless. Ignites charcoal and logs. Grill and convenient stand
Housewares, Wyckoff's Main Floor

6 BOYS LIGHTWEIGHT JACKETS
Unlined Reversible Jackets
Just right for cool summer days or back-to-school. Also, includes boys flannel lined jackets. In sizes 8 to 20. All Half-price!
½ price
Boys, Wyckoff's Second Floor

7 LADIES SUMMER BLOUSES
Solid Colors and Prints
A collection of ladies summer blouses . . . short, roll-up sleeve and sleeveless styles in gay prints and solid colors. Sizes 28 to 38.
½ price Regular 3.00-7.00
Sportswear, Wyckoff's Second Floor

8 STRAPLESS BRA VALUES
PLAYTEX Long Line Strapless 2.99
Regular 8.95. A-B-C cup sizes
PLAYTEX Short Strapless Bra 1.49
Regular 5.95. A-B-C cup sizes
Foundations, Wyckoff's Main Floor

9 FAIR ISLE SWEATER KITS
Permanently Moothed Proofed
Tyrolean designs on shoulders. Cardigan and pullover styles. Pure Virgin wool. Includes instructions and plastic carrying bag.
5.19 Regular 8.98
Art Goods, Wyckoff's Main Floor

Nine Big Moneysavers Every Monday
These Specials For Monday Only!
"the friendly store"
A.B. Wyckoff
STROUDSBURG, PA

"the friendly store"
A.B. Wyckoff
STROUDSBURG, PA.

AUGUST WHITE SALES
bright whites . . . sunny pastels . . . a whole spectrum of color and values

The World's Fairest
WHITE SALE

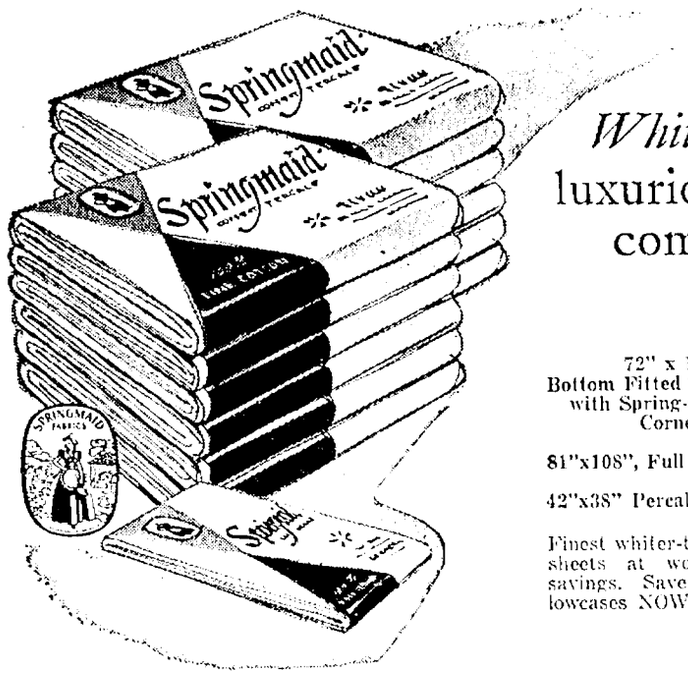

Whiter-than-White
luxurious Springmaid combed percale sheets

72" x 108" Bottom Fitted Twin Sheets with Spring-on Elastic Corners 2.17
81"x108", Full Bottom Fitted 2.37
42"x38" Percale Pillowcases ... 1.17 pr.
Finest whiter-than-white Springmaid percale sheets at wonderful August White Sale savings. Save on these fine sheets and pillowcases NOW!

Also: Springmaid White Muslin Sheets . . . . . .
Sheets sizes . . . 63" x 99" . . . 63" x 108" . . . 72" x 99" . . . 81" x 99" . . . 72" x 108" . . . and Twin Bottom Fitted Muslin Sheets. Sale 1.77
81" x 108" and Bottom Full Fitted Sheets 1.97
Pillowcases, 42"x36" .. .93 pr. 42"x45" ..... 1.00 Pr.
Springmaid Muslin Sheets 90"x108" 2.37
Note to Homemakers: You'll find Spring-on fitted sheets launder and iron more easily because they are engineerd to contain just the right amoun t of elastic at all four corners.

FASHION FABRICS
SALE

CORDUROY
36" Wide. Solid Colors Pinwale, 1 to 10 yd. pieces. Reg. .98 yd. 2 yds. for 1.00 — 2 yards 1.00

PRINTED PINWALES
Reg. 1.49 yd. Sale .75 yd.

WIDE WALE CORDUROY
Reg. 1.49 yd. Sale .67 yd.
Comes 36" wide in two to ten yard pieces. Many colors.

VELVETEEN
Reg. 1.99 yd. Sale 1.39 yd.
Twill back, 36" wide. In one to ten yard pieces. Save!

FALL COTTON PRINTS
Better easy-care fabrics, includes many petit prints. All new selection of 3 to 12 yard pieces. THIS WEEK ONLY .35 yd.

VENETIAN BLINDS
White Only! Budget-Priced!
Flexible steel slats with fiberglass reinforced plastic tapes. All 64" long.
23" to 30" widths, reg. 3.29 ..... 2.58
18" through 22", reg. 2.99 ..... 2.40
23" through 30", reg. 3.29 ..... 2.58
31" through 36", reg. 3.59 ..... 2.88
37" through 43", reg. 4.99 ..... 4.20
Domestics, Main Floor

Sleepcraft Quilted Mattress Pads
with Celacloud

Twin flat, elastic anchor bands. 3.57
Full flat, bands 4.57
Twin Fitted with skirt 4.77
Full Fitted with skirt 5.77
Fully sanforized bleached cotton cambric cover. Quick drying, machine washable. Double scroll quilting.

100% Cotton Sleepcraft
MATTRESS PADS
(not pictured)
2.99 Twin Flat
Completely washable, will not mat. Full flat pads 3.99. Twin fitted . . . 3.99. Full fitted . . . 4.99.

Washable DUPONT DACRON PILLOWS
Fine quality, plumply filled with Dacron polyester fiber.. Gay white dots on cotton tick. Four colors. 21" x 27" 3.88
"Challis," three colors, 22" x 28" 1.00
"Harmony Stripes" multicolor cotton tick .....